

www.mgt-connect.co.il

connect
צנת ואביזרי נירוסטה

קטלוג
מוצרים



איכות ללא פשרות

יבוא והפצת מוצרים באיכות ללא פשרות.

חברת קונקט עוסקת במתן פתרונות מתקדמים ומקצועיים מנירוסטה לתעשייה. אנו משווקים מגוון רחב של מוצרים, לרבות מוצרי צנרת ואביזרי נירוסטה, תוך הקפדה מרבית על איכות ועל סטנדרטים גבוהים ביותר.

חברת קונקט חרטה על דגלה מצוינות במתן שרות ואספקת ערך ללקוח.

- ◀ מבין מוצרי הדגל של קונקט ניתן למצוא:
 - ◀ צנרת נירוסטה בתקני: EN 10357; DIN 11850; ASTM A270 לתעשיית המזון והחלב.
 - ◀ צנרת ואביזרים מנירוסטה סקדיוול 10/40 לתעשייה.
 - ◀ אביזרי צנרת וחיבורי צנרת מנירוסטה במגוון רחב של יישומים ותקנים.
 - ◀ צנרת נירוסטה בתקן ASTM A312 לתעשייה הכימית והפטרוכימית.
 - ◀ צנרת נירוסטה מלוטשת לקונסטרוקציות הנדסיות במבחר מידות.
 - ◀ תעלות ופתחי ניקוז מנירוסטה לתעשיית המזון.
 - ◀ ברזי נירוסטה לתהליכי יצור בתעשיית המזון.
 - ◀ ציוד יעודי ומשאבות ליקבים.
 - ◀ מוטות מלאים עגולים מנירוסטה.
 - ◀ שטוחים וזויות מנירוסטה.

לחברה תו תקן ISO 9001:2015

היצרנים הטובים בעולם

חברת קונקט מייצגת בישראל את היצרנים המובילים בעולם

יצרנים מובילים ממדינות: גרמניה, איטליה, סין, תאילנד, טיוואן, תורכיה וישראל. קשרי הרכש ארוכי הטווח של חברת קונקט מאפשרים לה לייעל ולהוזיל משמעותית את עלויות הפרוייקטים בכל סדר גודל.

פתרונות חכמים ושירות מקצועי

מתן פתרונות חכמים

בקונקט צוות מקצועי בעל ידע וניסיון רב בתחום יבוא צנרת נירוסטה ואביזרי צנרת. הצוות מיומן בהתאמת פתרונות יעודיים לצרכי הלקוח: אנשי המקצוע ערוכים להעניק פתרונות חכמים, יעילים וישימים המותאמים בדיוק לצרכי הלקוח (Custom Made).

קשרי לקוחות

אנו בחברת קונקט מאמינים בטיפול קשרים ארוכי טווח עם הלקוחות שלנו. אנו מקפידים להעניק לציבור לקוחותינו יחס מקצועי ואישי תוך הקשבה לצרכים המקצועיים הייחודיים לכל לקוח ובכל היקף.

שירותי ערך מוסף

לחברת קונקט יכולת מענה לצרכים משתנים ומגוונים של לקוחותיה. אנו מומחים בתכנון, יעוץ והתאמת פתרונות לפרוייקטים בתחום הנירוסטה כגון מערכות ניקוז מתקדמות, יבוא פתחי אדם למיכלים, התאמת פרופילים ואביזרי חיבור ועוד. כל פרוייקט מתוכנן בקפידה ומלווה בכל השלבים עד לשביעות רצון מלאה של הלקוח.



תוכן עניינים

6	אביזרי מזון
35	ממטרות שטיפה כדוריות / נשמים נירוסטה/פלסטיק
36	מסנני קו
42	אביזרי צנרת הברגות BSP
52	מחברים מהירים קמלוק BSP
54	מחברי צנרת סקדיוול
60	ברזים כדוריים
67	מפעילים פניאומטיים
70	אוגנים
72	צנרת מזון, פרופילים, צנרת דקורטיבית, סקדיאל
76	שטוחים, זוויות, מוטות מלאים מנירוסטה
78	שסתומים וברזים עבור מכליות
82	חומרי ניקוי לנירוסטה
86	פתחי אדם
88	מערכות ניקוז מתקדמות
96	משאבות סניטריות לנוזלים לתעשיית המזון

ברז פרפר Range of Butterfly Valves

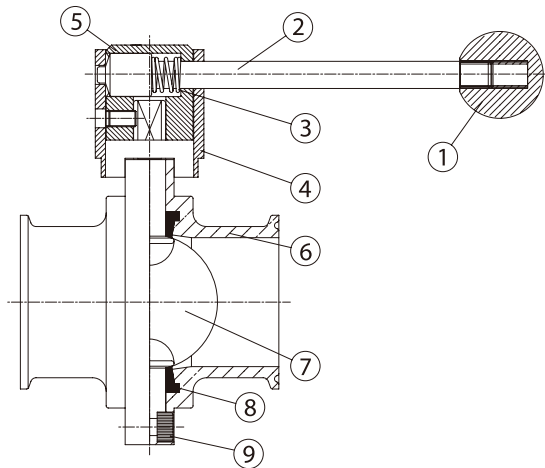

NO.	PARTS NAME
1	KNOB
2	STEEL-BAR
3	SPRING ST.ST
4	FIXED PIECE
5	HOLDER
6	BODY
7	DISC
8	EPDM RUBBER SEAT
9	SCREW BOLT

Torque for Full Open/Close

1.0"	< 9.8 N.m
1.5"	< 9.8 N.m
2.0"	13 N.m
2.5"	15 N.m
3.0"	20 N.m
4.0"	30 N.m
6.0"	70 N.m

*1kgf-m = 9.8 N.m = 86.8 lbf-in = 7.23 lbf-ft

GRIPPER HANDLE 12 POSITION-G12 (NYLON & STAINLESS)

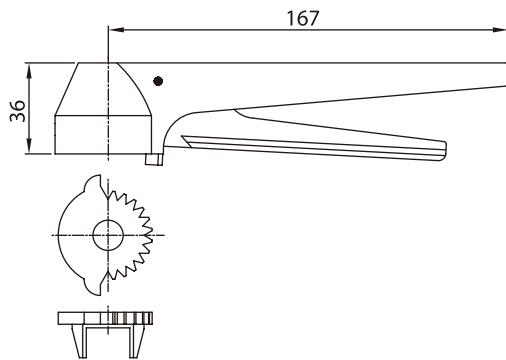

ברז כדורי מלוטש

ברז כדורי באיכות גבוהה, משמש כברז נקי בתעשיית המזון בה נדרש ברז כדורי עם מעבר מלא נקי וסניטרי. הברז עשוי מנירוסטה 304 או 316L וזמין במידות DN25-DN100.

ברז פרפר קצוות ריתוך Weld End

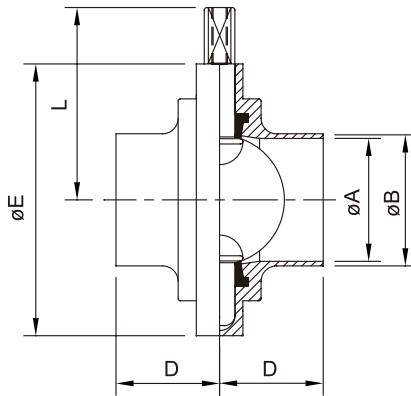

DIN WELD BUTTERFLY VALVE

SIZE	ØA	ØB	D	ØE	L
DN28	25	28	34	79	61
DN34	31	34	38	85	64.3
DN40	37	40	38	90	74.3
DN50	49	52	40	105	77.6
DN65	66	70	41	125	84.8
DN85	81	85	42	137	91.6
DN104	100	104	44	157	101.7

3A/BS/SMS WELD BUTTERFLY VALVE

SIZE	ØA	ØB	SIZE	ØA	ØB	D	ØE	L
1/2"	9.4	12.7	—	—	—	34	79	61
3/4"	15.75	19.05	—	—	—	34	79	61
1.0"	22.1	25.4	DN25	22.5	25	34	79	61
1.5"	34.8	38.1	DN38	35.4	38	38	85	64.3
2.0"	47.5	50.8	DN51	48.0	51	40	105	74.3
2.5"	60.2	63.5	DN63	60.2	63.5	40	112	77.6
3.0"	72.2	76.2	DN76	72.1	76.1	41	125	84.8
4.0"	97.6	101.6	DN104	100	104	44	157	101.7
6.0"	146.8	152.4	—	—	—	70	216.5	138.9

ברז פרפר קצוות פרול Clamp End

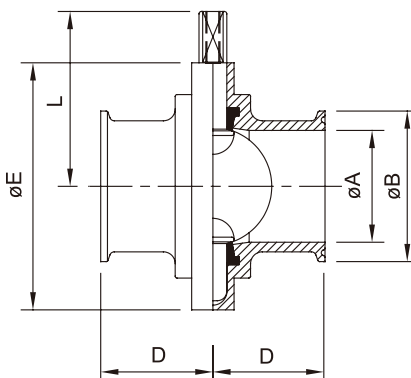

3A CLAMP BUTTERFLY VALVE

SIZE	ØA	ØB	D	ØE	L
1/2"	9.4	25.2	34	79	61
3/4"	15.75	25.2	34	79	61
1.0"	22.1	50.5	33	79	61
1.5"	34.8	50.5	33	85	64.3
2.0"	47.5	64.0	35	105	74.3
2.5"	60.2	77.5	35	112	77.6
3.0"	72.9	91.0	38	125	84.8
4.0"	97.4	119.0	38	157	101.7
6.0"	146.86	166.8	70	216.5	138.9

ברזי פרפר מפקדים

V. FARFALLA E. SM.
BUTTERFLY V. E. FR.

V. PAPILLON B. FR.
V. MARIPOSA E. SM.

K100 BV

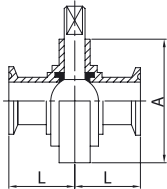

DN	A	L
1"	25	79,0 35,0
1 1/2"	38	85,0 36,0
2"	51	105,0 40,0
2 1/2"	63	112,0 40,0
3"	76	125,0 40,0
4"	101	157,0 45,0

C. PN. SE. VERTICALE
PN. ACT. SE. VERTICAL

VÉ. PN. SE. VERTICALE
CIL. NEUM. SE. VERTICAL

7C4 L

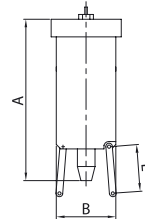

DN	A	B	E
25/52	211,0	76,0	64,0
63/101	211,0	76,0	58,0



שסתום אל-חוזר Non Return Valve (Check Valve)

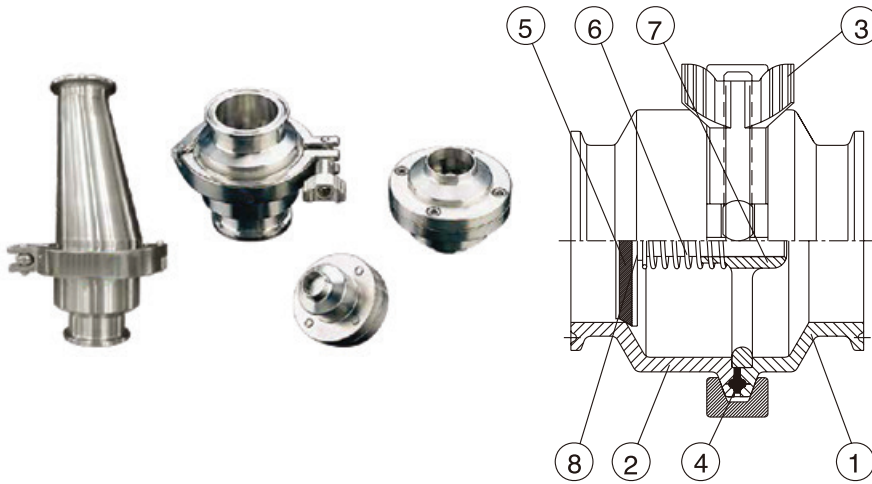

NO.	NAME
1	Short Body
2	Long Body
3	Clamp
4	13PG
5	Seal-Ring
6	ST.ST Spring
7	Flow Support Plate
8	Disc

Check Valve

Materials

Steel parts Stainless steel SS316(L)
 Seal rings EPDM Rubber or Silicone/Viton (FKM)
 Finish: OD ≥ 0.8 , ID ≥ 0.8 or $0.4\mu\text{m}$

Connections

The valve is available with welding ends for tubing according to 3A, SMS, BS, DIN 11851

Technical data

Required different pressure for opening the valve fitted in a vertical pipe, as shown in fig. 3, the open pressure Max. product pressure: 1000kpa(10bar)

Material grades

Gasket-Body: EPDM/Silicone/Viton (FKM)/NBR/PTFE
 Flow Area-EPDM/Silicone/Viton (FKM)

SPRING CHECK VALVE flow rate (fig 3)

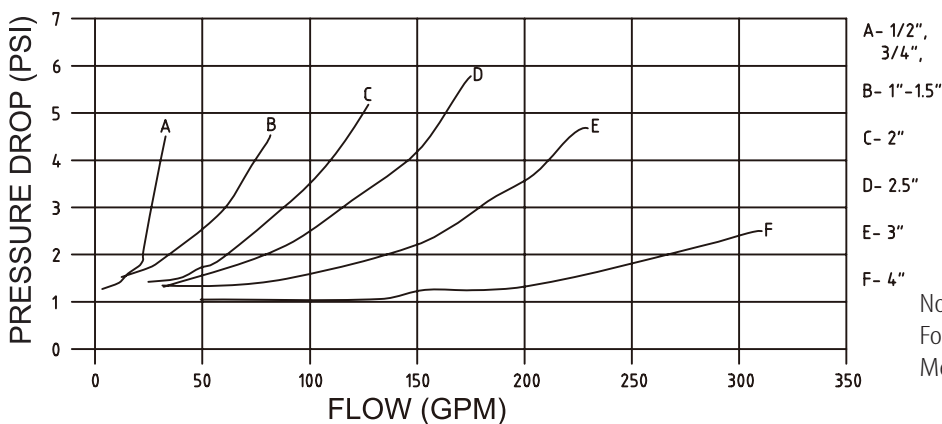

Note:
 For the diagram the following applies:
 Medium: : Water(20°C)

Oper pressure (PSI)

1/2"	3/4"	1"	1 1/2"	2"	2 1/2"	3"	4"
0.5	0.5	3.0	1.6	0.6	1.3	0.8	0.9

Open Pressure (fig.1)

שסתום אל-חוזר עם אוגן באמצע וקצוות ריתוך Non-Return Valve

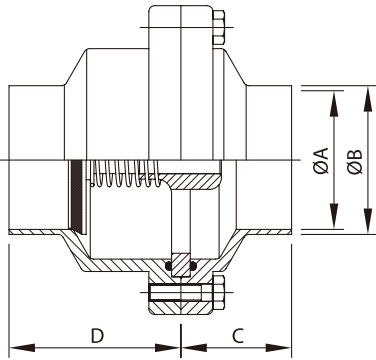

CHECK VALVE MIDDLE FLANGE TYPE/WELD END

3A/BS	ØA	ØB	C	D
1/2"	9.4	12.7	23	34
3/4"	15.8	19.05	23	34
1"	22.1	25.4	34	48
1.5"	34.8	38.1	36	48
2"	47.5	50.8	36	48
2.5"	60.2	63.5	36	48
3"	72.9	76.2	36	48
4"	97.6	101.6	47	54

SMS	ØA	ØB	C	D
DN25	22.5	25	34	48
DN38	35.5	38	36	48
DN50	48.5	51	36	48
DN63	60.3	63.5	36	48
DN76	72.1	76.1	36	48
DN100	100	104	47	54

DIN	ØA	ØB	C	D
DN25	25	28	34	48
DN32	31	34	36	48
DN40	37	40	36	48
DN50	49	52	36	48
DN65	66	70	36	48
DN100	100	104	47	54

שסתום אל-חוזר עם אוגן באמצע וקצוות פרול

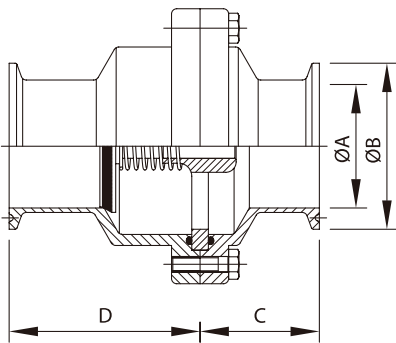

CHECK VALVE MIDDLE FLANGE TYPE/CLAMP END

3A/BS	ØA	ØB	C	D
1/2"	9.5	25.2	28.5	39.5
3/4"	15.9	25.2	28.5	39.5
1"	22.1	50.5	34	48
1.5"	34.8	50.5	36	48
2"	47.5	64	36	48
2.5"	60.2	77.5	36	48
3"	72.9	91	36	48
4"	97.6	119	47	54

SMS	ØA	ØB	C	D
DN25	22.5	50.5	34	48
DN38	35.5	50.5	36	48
DN50	48.5	64	36	48
DN63	60.3	77.5	36	48
DN76	72.1	91	36	48
DN100	100	119	47	54

שסתום אל-חוזר עם קלמרה באמצע וקצוות לריתוך Non Return Valve

PG TYPE

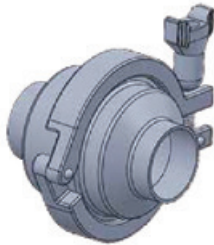
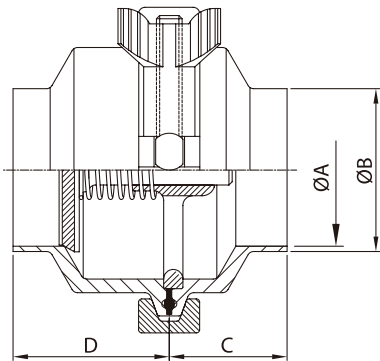

CHECK VALVE MIDDLE CLAMP TYPE/WELD END

3A/BS	ØA	ØB	C	D
1/2"	9.4	12.7	24	34
3/4"	15.75	19.05	24	34
1"	22.1	25.4	34	48
1.5"	34.8	38.1	36	48
2"	47.5	50.8	36	48
2.5"	60.2	63.5	36	48
3"	72.9	76.2	36	48
4"	97.6	101.6	47	54

מראה זרימה עם קצוות פרול Hygienic Sight Glass

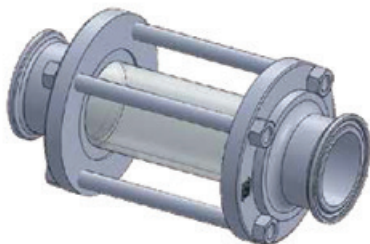
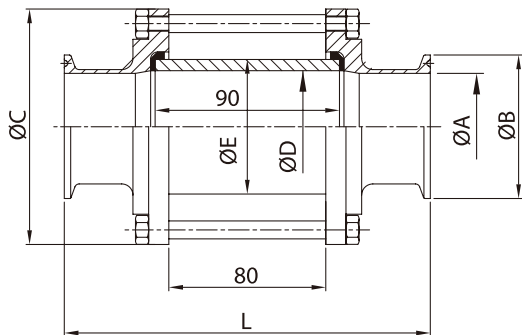

3A/BS CLAMP END SIGHT GLASS

SIZE	ØA	ØB	ØC	ØD	ØE	L
1/2"	9.4	25.2	47	10.2	15	116
3/4"	15.75	25.2	47	17	22	116
1.0"	22.1	50.5	79	26	32	143
1.5"	34.8	50.5	85	34	40	146
2.0"	47.5	64	105	50	60	150
2.5"	60.2	77.5	112	65	75	150
3.0"	72.9	91	125	75.4	85	156
4.0"	97.6	119	157	100	110	156

מראה זרימה / חלון הסתכלות Hygienic Sight Glass

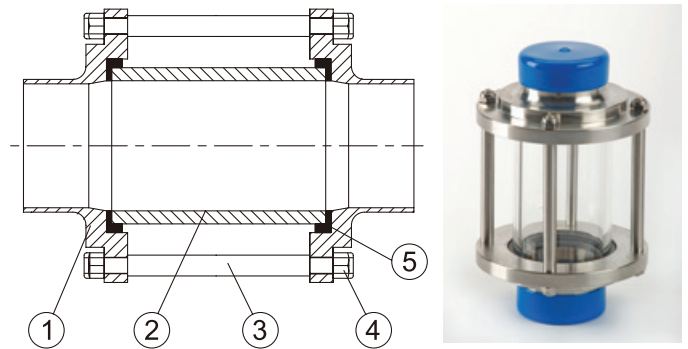
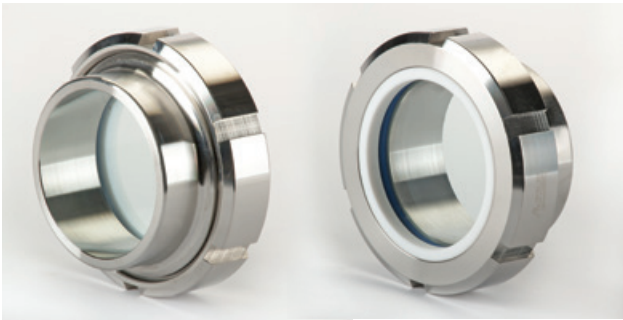

Hygienic Sight Glass:

Glass: Clean, High Press Pyrex Glass. Max Work 10 bar.

Can be changeable.

Body: SUS304, 316L Precision Machined Body.

With Width Connection End.3A, DIN, SMS, RJT, IDF

Male/Male.Weld and Female End.

Screw Blot: Full Stainless Steel.

Seal: EPDM, Silicone and Viton.

NO.	NAME
1	Body
2	High Pressure Clean Glass
3	Screw Blot
4	Nylon Lock Nut
5	Seal

PYREX Glass data:

PYREX Borosilicate Glass Composition

Contect	SiO ₂	Al ₂ O ₃	Fe ₂ O ₃	B ₂ O ₃	Na ₂ O	K ₂ O
%	80.9	2.3	0.03	12.7	4.0	0.04

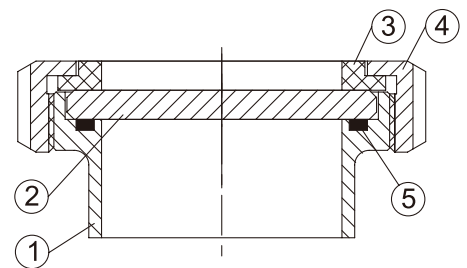

Physical Properties

Young's module	6.4x10 ⁵ kg/cm ³
Poisson's ratio	0.20
Shear modules	2.7x10 ⁵ kg/cm ²
Knoop Hardness (100g)	418KHN
Bending strength	4~7x10 ⁵ kg/cm ²
Design stress (Safety factor)	67 kg/cm ²

NO.	NAME
1	Body
2	High Press Clean Glass
3	Teflon Gasket
4	NUT
5	Seal

With Weld End Only!

מראה זרימה עם קצוות לריתוך Hygienic Sight Glass

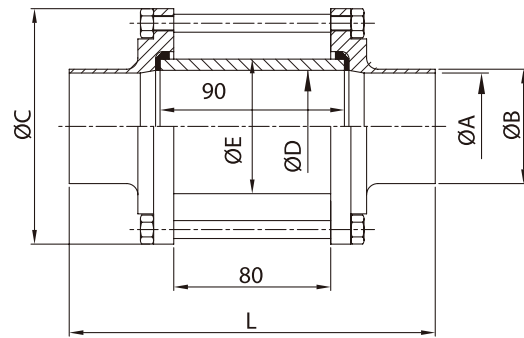
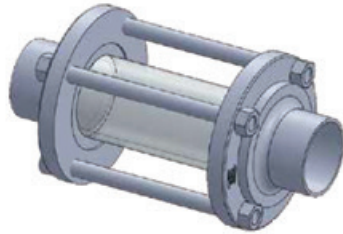

3A/BS WELD END SIGHT GLASS

SIZE	ØA	ØB	ØC	ØD	ØE	L
1/2"	9.4	12.7	47	10.2	15	106
3/4"	15.75	19.05	47	17	22	106
1.0"	22.1	25.4	79	26	32	148
1.5"	34.8	38.1	85	34	40	156
2.0"	47.5	50.8	105	50	60	160
2.5"	60.2	63.5	112	65	75	160
3.0"	72.9	76.2	125	75.4	85	162
4.0"	97.6	101.6	157	100	110	167

חלון הסתכלות

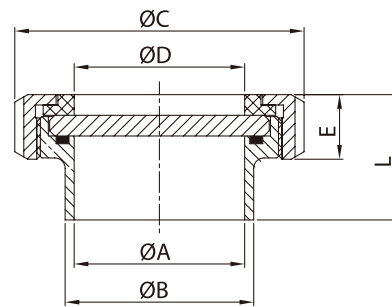

DIN WELD END SIGHT GLASS

SMS	ØA	ØB	ØC	ØD	E	L
DN25	26	35	63	26	21	37
DN32	32	41	70	32	21	40
DN40	38	48	78	38	21	41
DN50	50	61	92	50	22	42.5
DN65	66	73	112	66	25	48.5
DN80	80	93	127	82	29	52.5
DN100	98	113	148	100	31	61.5

ברז דגימה עם חיבור הברגה Sample Cock Valve



DN	A	B	C	gr.
3/8"	75	10	33	190
1/2"	85	14	35	300

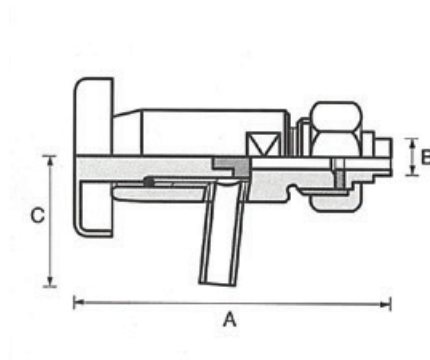

ברז דגימה עם חיבור פרול

C Type

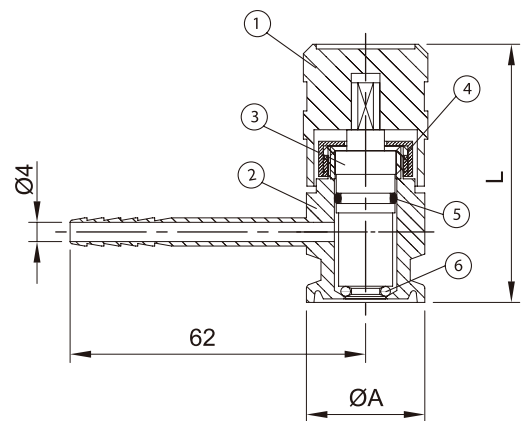

Item	PART NAME	Q'TY	MATERIAL
1	Rotating Nut	1	POM
2	Body	1	SUS304/316(L)
3	Flow support	1	SUS304/316(L)
4	Locknut	1	SUS304/316(L)
5	O-Ring	1	EPDM
6	O-Ring	1	EPDM

SIZE	ØA	L
1/2"	25.2	70
1"	50.5	70



קלמרה לפרול פין בודד

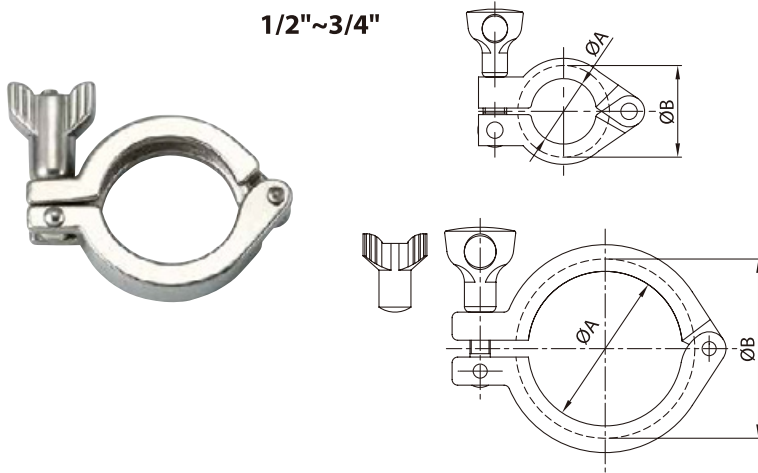

13MHH HEAVY DUTY SINGLE PIN CLAMP

SIZE	ØA	ØB
1/2"~3/4"	20	28.2
A37	27.8	37
1"~1.5"	44.4	53.6
2"	57.8	67
2.5"	71.4	80.6
3"	84	94
3.5"	99	109.2
4"	110	122
4.5"	123	133.2
6"	155.4	170.4
8"	205	220

קלמרה לפרול פין כפול

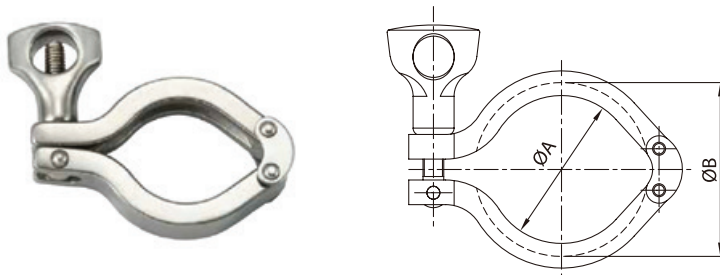

13MHHM DOUBLE PIN CLAMP

SIZE	ØA	ØB
1/2"~3/4"	20	28
1"~1.5"	43.6	53.6
2"	57	67
2.5"	70.6	80.6
3"	84	94
4"	112	122
6"	155	170
8"	205	220.8



פרול לריתוך Ferrule Adapter

פרול 3A



1/2"~3/4"

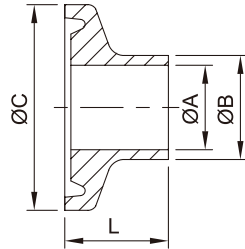

1.0"~12"

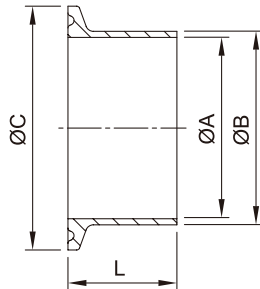

3A Welding Ferrule

14WMP 14MMP 14AMP

SIZE	ØA	ØB	ØC	L	L	L
1/4"	3.9	6.35	25	12.7	21.5	28.6
1/2"	9.4	12.7	25	12.7	21.5	28.6
DN15	9.7	12.7	25.4	12.7	21.5	28.6
3/4"	15.75	19.05	25	12.7	21.5	28.6
DN20	15.95	19.05	25.4	12.7	21.5	28.6
1"	22.1	25.4	50.5	12.7	21.5	28.6
DN25	22.5	25	50.5	—	21.5	28.6
1.25"	28.45	31.75	50.5	12.7	21.5	28.6
1.5"	34.8	38.1	50.5	12.7	21.5	28.6
DN38	35.5	38.1	50.5	—	21.5	28.6
2.0"	47.5	50.8	64	12.7	21.5	28.6
DN51	48.5	51	64	—	21.5	28.6
2.5"	60.2	63.5	77.5	12.7	21.5	28.6
DN63.5	60.5	63.5	77.5	—	21.5	28.6
DN76	72.9	76.1	91	—	21.5	28.6
3.0"	72.9	76.2	91	12.7	21.5	28.6
DN104	100	104	119	—	21.5	28.6
4.0"	97.4	101.6	119	15.8	21.5	28.6
6.0"	146.86	152.5	166.87	—	21.5	28.6 or 38.1
8.0"	197.66	203.3	217.67	—	21.5	28.6 or 38.1
10"	247.2	254	268.47	—	21.5	28.6 or 38.1
12"	298	304.8	319.27	—	21.5	28.6 or 38.1

פרול DIN

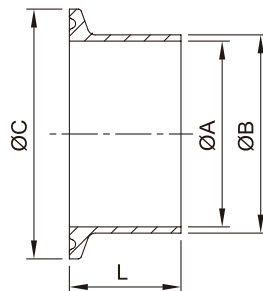

DIN Ferrule

SIZE	DA		DB		ØC	L
	ØA	ØB	ØA	ØB		
DN6	6	8	—	—	34	12.7
DN8	8	10	—	—	34	12.7
DN10	10	13	9	12	34	18
DN15	16	19	15	18	34	18
DN20	20	23	19	22	34	18
DN25	26	29	25	28	50.5	21.5
DN32	32	35	31	34	50.5	21.5
DN40	38	41	37	40	50.5	21.5
DN50	50	53	49	52	64	21.5
DN65	66	70	66	70	91	28
DN80	81	85	81	85	106	28
DN101.6	—	—	97.6	101.6	119	28
DN100	100	104	100	104	119	28
DN125	125	129	125	129	155	28
DN150	150	154	150	154	183	28
DN200	200	204	200	204	233.5	28

פרול לערגול Ferrule Adapter

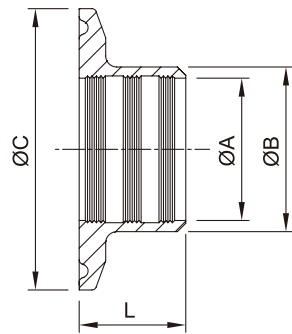

14RMP
3A Roll-on Ferrule

SIZE	ØA	ØB	ØC	L
1.0"	25.5	29.5	50.5	19.1
1.25"	31.9	36.3	50.5	21.5
1.5"	38.2	42.6	50.5	28.6
2.0"	50.9	55.7	64	33.3
2.5"	63.6	68.8	77.5	34.9
3.0"	76.3	81.9	91	36.5
4.0"	101.7	108.1	119	38.1

1.25"~4.0"

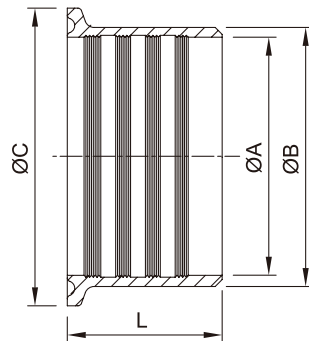
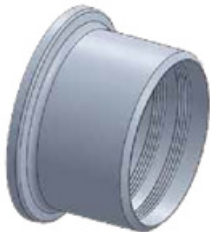

אטמי פרול Ferrule Seal

13PG
1/2"-3/4"

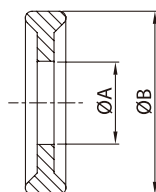

Ferrule Gasket
(EPDM, SILICONE, Viton(FKM), PTFE)

PLAIN TYPE 13PG

SIZE	ØA	ØB
1/2"	9.9	21.8
3/4"	16.3	21.8
A37	15.5	33
1"	22.7	50
1.25"	29.5	50.5
1.5"	35.9	50
2"	48.6	63.5
2.5"	61.3	76.2
3"	74	88.9
3.5"	86	97
4"	98.6	118
4.5"	110.5	122
5"	134.7	146
6"	147.8	165
8"	196.6	216

אטמי פרול Ferrule Seal

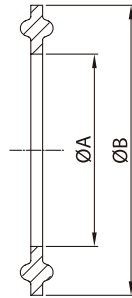

(PTFE)

ISO TYPE 13PG

SIZE	ØA	ØB
DN8	11.1	33.2
DN12	14.8	33.2
DN15	18.9	33.2
DN20	24.5	49.7
DN25	31.3	49.7
DN32	40	49.7
DN40	45.9	63.2
DN50	57.1	76.7
DN65	72.9	90.2
DN80	85.7	105.2
DN100	109.9	129.2
DN125	134.5	154.2
DN150	163.1	182.2
DN200	211.9	232.7

(EPDM)

DIN TYPE 13PG

SIZE	ØA	ØB
DN10	9.8	33.2
DN15	15.8	33.2
DN20	19.8	33.2
DN28	25.8	49.7
DN34	31.8	49.7
DN40	37.8	49.7
DN52	49.8	63.2
DN70	66.8	90.2
DN85	81.8	105.2
DN101.6	98.4	118.2
DN104	100.8	118.2
DN125	125.8	154.2
DN150	150.8	182.2
DN200	200.8	232.7

13PG

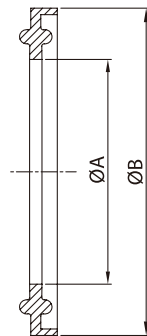

Flanged type 13FG

SIZE	ØA	ØB
1.0"	22.8	52.7
1.5"	35.8	52.7
2.0"	48.8	66.2
2.5"	60.5	79.7
3.0"	73.1	93.2
4.0"	97.8	121.2
6.0"	148	169.1
10"	249	270.7
12"	300	321.5

Ferrule Adapter 3A לפרול 3A

BLANK CAP 16AMP

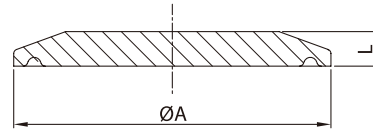

3A	1/2"-3/4"	A37	1"		1.5"		2"		2.5"		3"		4"		6"		8"		10"		12"	
DIN	—	—	DN10	DN15	DN20	DN25	DN32	DN40	DN50	—	DN65	DN80	DN100	—	DN125	—	DN150	—	DN200	—	—	—
ISO	—	—	DN8	DN12	DN15	DN20	DN25	DN32	DN40	DN50	DN65	DN80	—	DN100	DN125	—	DN150	—	DN200	—	—	—
ψA	25	34	34	34	34	50.5	50.5	50.5	64	77.5	91	106	119	130	155	166.8	183	217.7	233.5	268.5	319.3	—
L	6	6.3	6.3	6.3	6.3	6.3	6.3	6.3	6.3	6.3	6.3	6.3	7.9	7.9	7.9	11.1	11.1	11.1	11.1	11.1	11.1	11.1

מחבר פרול לצינור גמיש

14MPHR

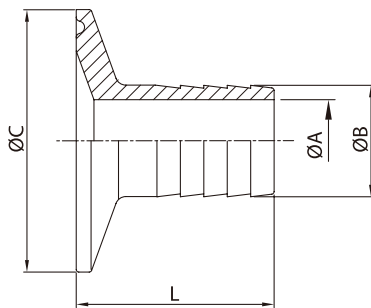

14MPHR/14WHR HOSE ADAPTER

SIZE	ØA	ØB	ØC	L	L1
1/2"×1/2"	9.5	13.7	25.2	38	25.3
3/4"×3/4"	15.8	21.4	25.2	38	25.3
1"×1/2"	9.5	13.7	50.5	38	25.3
1"×3/4"	15.8	21.4	50.5	38	25.3
1"×1"	20.6	25.4	50.5	43	30.3
1.5"×1/2"	9.5	13.7	50.5	38	25.3
1.5"×3/4"	15.8	21.4	50.5	38	25.3
1.5"×1.0"	20.6	25.4	50.5	43	25.3
1.5"×1.5"	33.2	38.1	50.5	43	30.3
2"×1.5"	33.2	38.1	64	43	30.3
2"×2"	46	50.8	64	58.7	46
2.5"×2.5"	58.7	63.5	77.5	59.5	46.8
3"×3"	72	76.2	91	78.6	65.9
4"×4"	97.6	101.6	119	85.5	72.8



DIN 11851 Unions רקורד DIN 11851

אום עגול DIN-13R

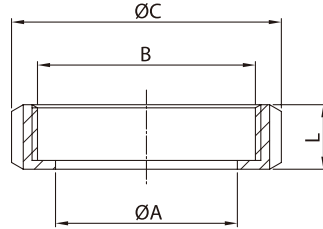

DIN-13 ROUND NUT

SIZE	ØA	B	ØC	D	L	SLOTS
10	19	RD 28*1/8	38	15	18	4
15	25	RD 34*1/8	44	15	18	4
20	31	RD 44*1/6	54	17	20	4
25	36	RD 52*1/6	63	18	21	4
32	42	RD 58*1/6	70	18	21	4
40	49	RD 65*1/6	78	18	21	4
50	62	RD 78*1/6	92	19	22	4
65	80	RD 95*1/6	112	21	25	6
80	94	RD110*1/4	127	25	29	6
90	104	RD120*1/4	138	26	30	6
100	115	RD130*1/4	148	26	31	6
125	138	RD160*1/4	178	30	35	6
150	164	RD190*1/4	210	34	40	6

צוארון לריתוך DIN 14DB

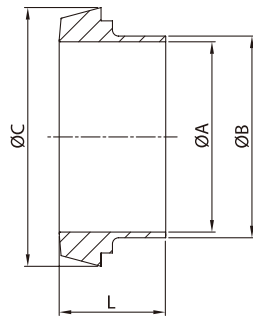

DIN-14DA/ DB WELDING LINER

SIZE	DA		DB		ØC	L
	ØA	ØB	ØA	ØB		
10	10	13	9	12	22.5	17
15	16	19	15	18	28.5	17
20	20	23	19	22	36.5	18
25	26	29	25	28	44	22
32	32	35	31	34	50	25
40	38	41	37	40	56	26
50	50	53	49	52	68.5	28
60	57	61	57	61	76	30
65	66	70	66	70	86	32
80	81	85	81	85	100	37
100	100	104	100	104	121	44
125	125	129	125	129	150	34
150	150	154	150	154	176	37

פקק סגור לרקורד DIN

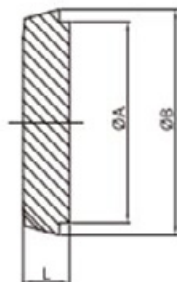

DIN-148 END CAP

SIZE	ØA	ØB	L
10	18	22.5	9
15	24	28.5	9
20	30	36.5	11
25	35	44	13
32	41	50	13
40	48	56	13
50	61	68.5	14
65	79	86	16
80	93	100	16
90	103	111	19
100	114	121	20
125	137	150	22
150	163	176	24

הברגה לריתוך DIN 15DB

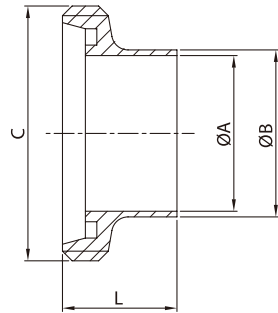

DIN-15DA/DB WELDING MALE

SIZE	DA		DB		C	L
	ØA	ØB	ØA	ØB		
10	10	13	9	12	RD 28*1/8	21
15	16	19	15	18	RD 34*1/8	21
20	20	23	19	22	RD 44*1/6	24
25	26	29	25	28	RD 52*1/6	29
32	32	35	31	34	RD 58*1/6	32
40	38	41	37	40	RD 65*1/6	33
50	50	53	49	52	RD 78*1/6	35
60	57	61	57	61	RD 85*1/6	36
65	66	70	66	70	RD 95*1/6	40
80	81	85	81	85	RD 110*1/4	45
90	89	93	89	93	RD 120*1/4	54
100	100	104	100	104	RD 130*1/4	54
125	125	129	125	129	RD 160*1/4	46
150	150	154	150	154	RD 190*1/4	50

אטם לרקורד-DIN

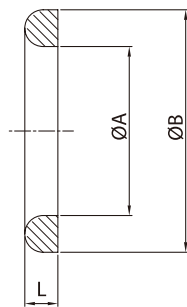

DIN SEAL RING
(EPDM - SILICONE - Viton (FKM))

SIZE	ØA	ØB	L
10	12	20	9
15	18	26	9
20	23	33	11
25	30	40	13
32	36	46	13
40	42	52	13
50	54	64	14
65	71	81	16
80	85	95	16
100	104	114	20
125	130	142	22
150	155	167	24

SMS Unions SMS רקורד

אום עגול לרקורד SMS

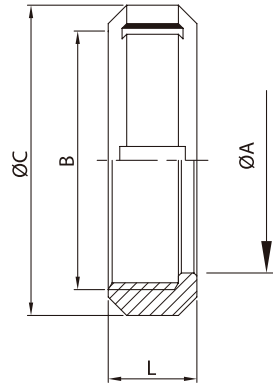
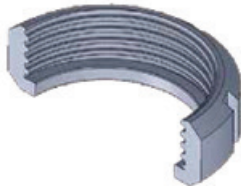

SMS-13R NUT 6 SLOTS

SIZE	ØA	B	ØC	L
25	32	RD 40*1/6	51	19
32	40	RD 48*1/6	60	22
38	48	RD 60*1/6	74	23
50	60.5	RD 70*1/6	84	24
63	74	RD 85*1/6	100	28
76	87	RD 98*1/6	114	30
101.6	113	RD125*1/4	138	31
104	113	RD125*1/4	138	31
101.6-B	117	RD132*1/6	150	31

צווארון אח"ק לריתוך SMS

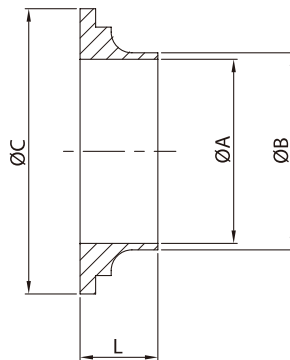

SMS-14 LONG WELDING LINER

SIZE	ØA	ØB	ØC	L
25	22.5	25	35.5	15.5
38	35.5	38	55	16
50	48.5	51	65	17
63	60.5	63.5	80	17
76	72.9	76.1	93	19
101.6	97.6	101.6	118	19
104	100	104	118	19
104-B	98.5	102.5	127	19

הברגה ארוכה לריתוך SMS

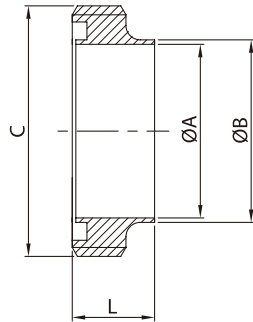

SMS-15 LONG WELDING MALE

SIZE	ØA	ØB	ØC	L
25	22.5	25	RD 40*1/6	19
38	35.5	38	RD 60*1/6	23
50	48.5	51	RD 70*1/6	23
63	60.5	63.5	RD 85*1/6	27
76	72.9	76.1	RD 98*1/6	27
101.6	97.6	101.6	RD125*1/4	30
104	100	104	RD125*1/4	30
104-B	98.5	102.5	RD132*1/6	35

פקק סגור לרקוד SMS

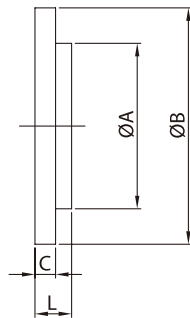

SMS-14B BLANK END CAP

SIZE	ØA	ØB	C	L
25	32	35.5	3.5	7.5
38	48	55	5	9
50	60	65	5	10
63	73.5	80	5	10
76	86	93	5	11
104	118	118	6	11
104-B	128	128	6	11

אטם לרקוד SMS (VITON, FKM, SILICON, EPDM)

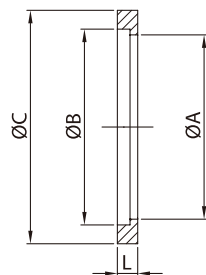

SEAL RING L TYPE (EPDM - SILICONE - VITON (FKM))

SIZE	ØA	ØB	C	L
25	22.8	25.1	31.8	5.3
38	35.8	38.1	47.8	5.3
50	48.8	51.5	60.8	5.3
63	61	63.6	73.3	5.3
76	73.4	76.1	85.8	5.3
104	100.5	104	115.7	5.3

RJT (BS) Unions ריקורד RJT

אום עגול לריקורד RJT-13R

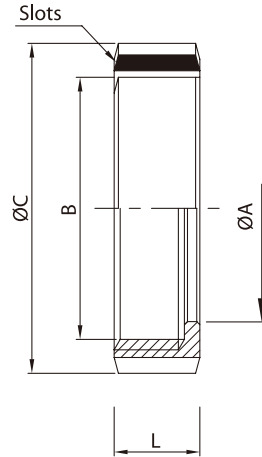
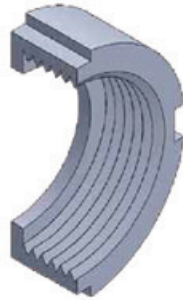

RJT-13 NUT

SIZE	ØA	B	ØC	D	L	L1	SLOTS
1/2"	14.5	19.6 *10TP WHIT	—	28.5	16	—	—
3/4"	21	26.2 *10TP WHIT	—	33	16	—	—
1"	33.45	42.266*8TP WHIT	58.5	50.8	22.2	23.5	4
1.5"	46	54.966*8TP WHIT	74	65	22.2	23.5	4
2"	58.67	67.92 *6TP WHIT	85.5	79.4	22.2	23.5	6
2.5"	71.4	80.62 *6TP WHIT	98.5	92	22.2	23.5	6
3"	84.1	93.32 *6TP WHIT	111.6	104.8	22.2	23.5	8
4"	109.7	118.72*6TP WHIT	138	130	22.2	23.5	8
6"	163	169.52*6TP WHIT	197	184	24	—	10

צוארון לריתוך RJT

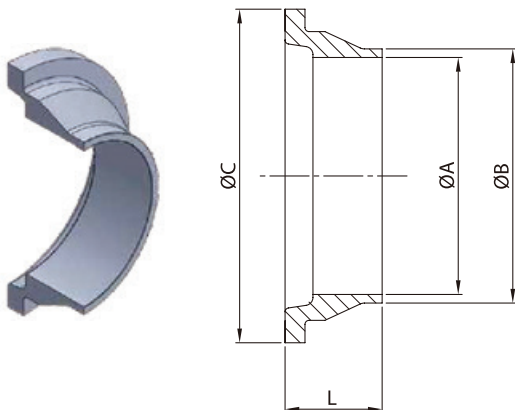

RJT-14 WELDING LINER

SIZE	ØA	ØB	ØC	L
1/2"	9.6	14	18	11.4
3/4"	16	20	23.1	11.4
1"	22.1	25.4	41.3	19.5
1.5"	34.8	38.1	54	19.5
2"	47.5	50.8	66.7	19.5
2.5"	60.2	63.5	79.4	19.5
3"	72.9	76.2	92.1	19.5
4"	97.6	101.6	117.5	19.5
6"	146.86	152.4	169.1	23.5

הברגה לריתוך RJT

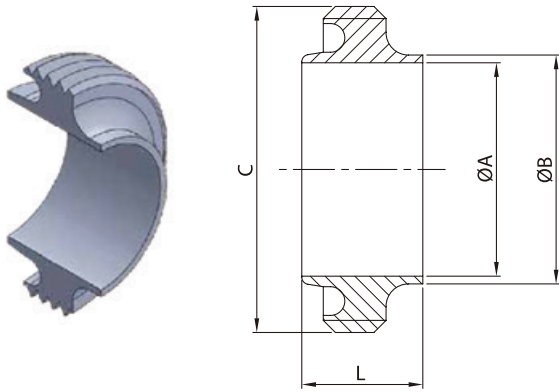

RJT-15 WELDING MALE

SIZE	ØA	ØB	C	L
1/2"	9.6	13.7	21.2 *10TP WHIT	16.5
3/4"	16	20	27.6 *10TP WHIT	16.5
1"	22.1	25.4	45.72 *8TP WHIT	27
1.5"	34.8	38.1	58.42 *8TP WHIT	27
2"	47.5	50.8	72.72 *6TP WHIT	27
2.5"	60.2	63.5	85.42 *6TP WHIT	27
3"	72.9	76.2	98.12 *6TP WHIT	27
4"	97.6	101.6	123.52*6TP WHIT	27
104	100	104	123.52*6TP WHIT	27
6"	146.86	152.4	174.32*6TP WHIT	24

אטם לאקורד RJT

O-Ring

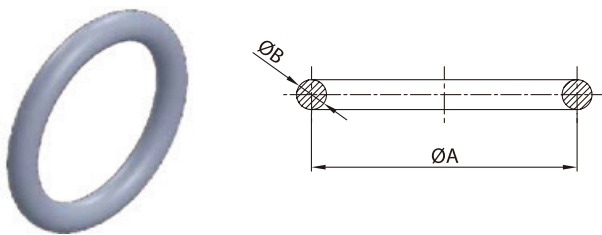

RJT-SEAL RING (EPDM/SILICON VITON(FKM))

SIZE	ØA	ØB	ØC
1"	33.3	6.6	R 3.2
1.5"	46	6.6	R 3.2
2"	58.7	6.6	R 3.2
2.5"	71.4	6.6	R 3.2
3"	84.1	6.6	R 3.2
4"	109.5	6.6	R 3.2
6"	162.6	6.6	R 3.2

פקק סגר לרקורד RJT

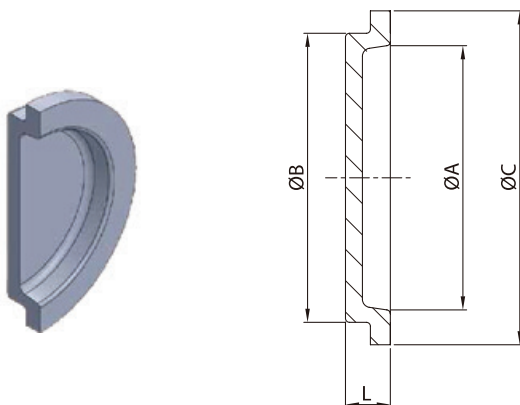

RJT-14B BLANK END CAP

SIZE	ØA	ØB	ØC	L
1"	37.8	32.5	41.3	9
1.5"	40.5	45.2	54	9
2"	53.2	57.9	66.7	9
2.5"	65.9	70.6	79.4	9
3"	78.2	83.3	92.1	9
4"/104	104	108.7	117.5	9

T-קשתות 3A Tubular Items

קשת קצרה 45° לריתוך 3A

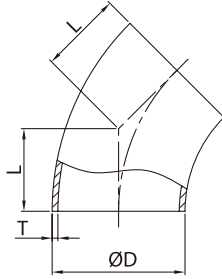

2WK SHORT 45° ELBOW

SIZE	ØD	L	T
1/2"	12.7	13.16	1.65
3/4"	19.05	23.8	1.65
1"	25.4	15.8	1.65
1.5"	38.1	23.8	1.65
2"	50.8	31.75	1.65
2.5"	63.5	39.6	1.65
3"	76.2	47.6	1.65
4"	101.6	63.5	2.1
6"	152.4	95.25	2.77

קשת קצרה 90° לריתוך 3A

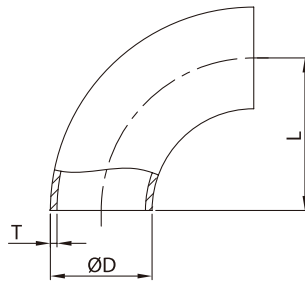

2WCL SHORT WELD 90° ELBOW

SIZE	ØD	L	T
1/2"	12.7	19.05	1.65
3/4"	19.05	28.58	1.65
1"	25.4	38.1	1.65
1.5"	38.1	57.2	1.65
2"	50.8	76.2	1.65
2.5"	63.5	95.25	1.65
3"	76.2	114.3	1.65
4"	101.6	152.4	2.1
6"	152.4	228.6	2.77
8"	203.2	304.8	2.77

קשת קצרה 45 קצוות פרול 3A

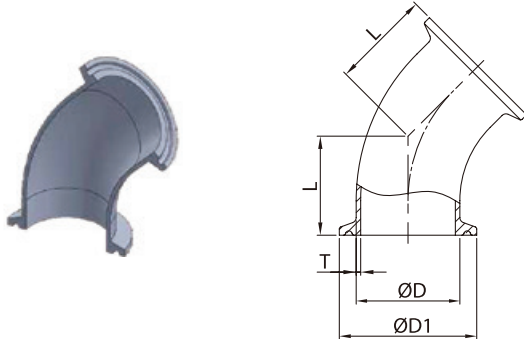

2KMP TRI-CLAMP 45° ELBOW

SIZE	ØD	ØD1	L	T
1/2"	12.7	25.2	19.8	1.65
3/4"	19.05	25.2	24.6	1.65
1"	25.4	50.5	28.5	1.65
1.5"	38.1	50.5	36.5	1.65
2"	50.8	64	44.45	1.65
2.5"	63.5	77.5	52.3	1.65
3"	76.2	91	60.3	1.65
4"	101.6	119	76.2	2.1
6"	152.4	166.87	117.5	2.77

קשת קצרה 90° קצוות פרול 3A

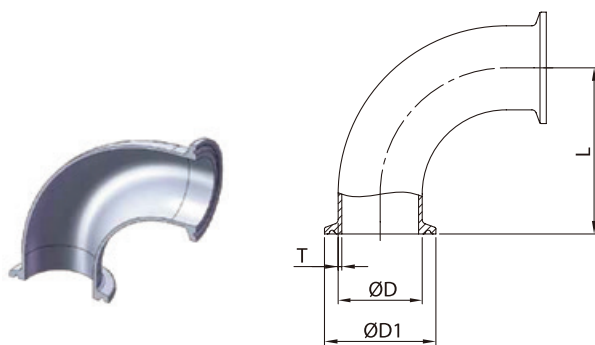

2CMP TRI-CLAMP 90° ELBOW

SIZE	ØD	ØD1	L	T
1/2"	12.7	25.2	41.3	1.65
3/4"	19.05	25.2	41.3	1.65
1"	25.4	50.5	50.8	1.65
1.5"	38.1	50.5	69.9	1.65
2"	50.8	64	88.9	1.65
2.5"	63.5	77.5	107.95	1.65
3"	76.2	91	127	1.65
4"	101.6	119	168.2	2.1
6"	152.4	166.87	250.8	2.77

T סימטרי קצר קצוות פרול 3A

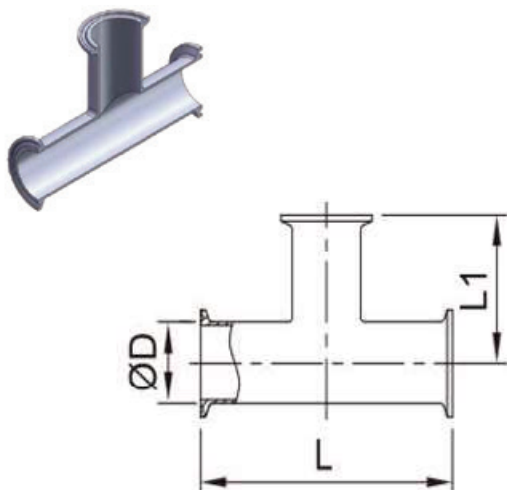

3A	D	L1	L
1/2"	12.7	60.3	120.6
3/4"	19.05	60.3	120.6
1"	25.4	60.3	120.6
1-1/2"	38.1	69.9	139.8
2"	50.8	88.9	177.8
2-1/2"	63.5	88.9	177.8
3"	76.2	95.3	190.6
4"	101.6	114.2	228.4
6"	152.4	164.5	329
8"	203.2	199.3	398.6

ד סימטרי קצר לריתוך 3A

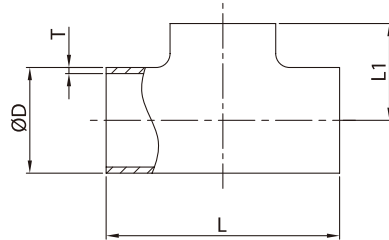

7WWW SHORT EQUAL WELD TEE

SIZE	ØD	L	L1	T
1/2"	12.7	38.1	19.05	1.65
3/4"	19.05	57.2	28.6	1.65
1"	25.4	57.2	28.6	1.65
1.5"	38.1	84.2	42.1	1.65
2"	50.8	104.8	52.4	1.65
2.5"	63.5	119	59.5	1.65
3"	76.2	131.8	65.9	1.65
4"	101.6	174.6	87.3	2.1
6"	152.4	254	127	2.77

T מעבר

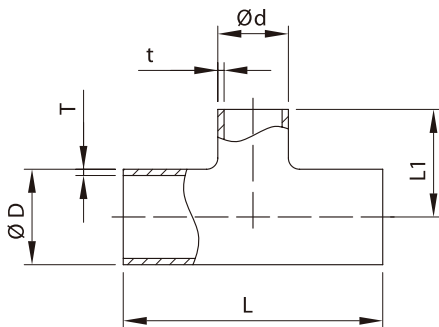

7RWS SHORT REDUCING WELD TEE

SIZE	ØD	Ød	L	L1	T	t
3/4"×1/2"	19.05	12.7	95.3	15.9	1.65	1.65
1.0"×1/2"	25.4	12.7	95.5	25.4	1.65	1.65
1.0"×3/4"	25.4	19.05	95.5	28.45	1.65	1.65
1.5"×1/2"	38.1	12.7	84.2	31.75	1.65	1.65
1.5"×3/4"	38.1	19.05	84.2	35.05	1.65	1.65
1.5"×1.0"	38.1	25.4	84.2	34.9	1.65	1.65
2.0"×1/2"	50.8	12.7	104.8	38.1	1.65	1.65
2.0"×3/4"	50.8	19.05	104.8	41.4	1.65	1.65
2.0"×1.0"	50.8	25.4	104.8	41.3	1.65	1.65
2.0"×1.5"	50.8	38.1	104.8	48.4	1.65	1.65
2.5"×1.0"	63.5	25.4	119	47.6	1.65	1.65
2.5"×1.5"	63.5	38.1	119	54.8	1.65	1.65
2.5"×2.0"	63.5	50.8	119	58.7	1.65	1.65
3.0"×1.0"	76.2	25.4	131.8	54	1.65	1.65
3.0"×1.5"	76.2	38.1	131.8	61.1	1.65	1.65
3.0"×2.0"	76.2	50.8	131.8	65.1	1.65	1.65
3.0"×2.5"	76.2	63.5	131.8	65.9	1.65	1.65
4.0"×1.0"	101.6	25.4	174.6	66.7	2.1	1.65
4.0"×1.5"	101.6	38.1	174.6	73.8	2.1	1.65
4.0"×2.0"	101.6	50.8	174.6	77.8	2.1	1.65
4.0"×2.5"	101.6	63.5	174.6	78.6	2.1	1.65
4.0"×3.0"	101.6	76.2	174.6	80.2	2.1	1.65
6.0"×1.0"	152.4	25.4	254	111	2.77	1.65
6.0"×1.5"	152.4	38.1	254	114.3	2.77	1.65
6.0"×2.0"	152.4	50.8	254	117.5	2.77	1.65
6.0"×2.5"	152.4	63.5	254	120.7	2.77	1.65
6.0"×3.0"	152.4	76.2	254	123.8	2.77	1.65
6.0"×4.0"	152.4	101.6	254	130.2	2.77	2.1

T-קשתות ו-DIN Tubular Items

DIN קצרה 45° לריתוך

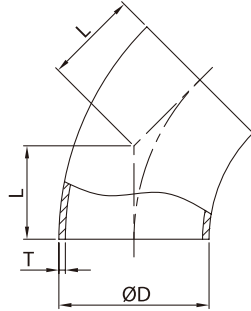

2WK SHORT 45° ELBOW

SIZE	ØD	L	T
DN20	22/23	16.6	1.5
DN25	28/29	20.7	1.5
DN32	34/35	22.8	1.5
DN40	40/41	24.9	1.5
DN50	52/53	29	1.5
DN65	70	33.1	2
DN80	85	37.3	2
DN100	104	41.4	2

DIN קצרה 90° לריתוך

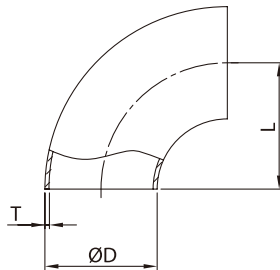

2WCL SHORT 90° ELBOW

SIZE	ØD	L	T
DN10	12/13	26	1.5
DN15	18/19	35	1.5
DN20	22/23	40	1.5
DN25	28/29	50	1.5
DN32	34/35	55	1.5
DN40	40/41	60	1.5
DN50	52/53	70	1.5
DN65	70	80	2
DN80	85	90	2
DN100	101.6 104	152.4 100	2 2

T סימטרי / צוארון קצר DIN

IN Tubular Items

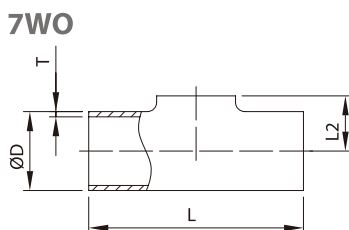
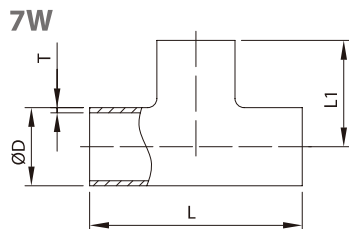

TEE & PULL TEE

SIZE	ØD	L	L1	L2	T
DN10	12/13	52	26	11	1.5
DN15	18/19	70	35	11	1.5
DN20	22/23	80	40	13	1.5
DN25	28/29	100	50	16	1.5
DN32	34/35	110	55	19.5	1.5
DN40	40/41	120	60	23	1.5
DN50	52/53	140	70	30	1.5
DN65	70	160	80	40	2
DN80	85	180	90	47.5	2
DN100	101.6 104	300 200	150 100	56 58	2 2
DN125	129	375	187.5	74	2
DN150	154	450	225	90	2
DN200	204	600	300	115	2
DN250	254	600	300	140	2
DN300	306	600	300	166	3

T מעבר DIN

REDUCING TEE & REDUCING PULL TEE

SIZE	ØD	Ød	L	L1	L2	T	t
15*10	18/19	12/13	70	29	10.5	1.5	1.5
20*10	22/23	12/13	80	31	12.5	1.5	1.5
20*15	22/23	18/19	80	37	13	1.5	1.5
25*15	28/29	18/19	100	40	16	1.5	1.5
25*20	28/29	22/23	100	43	16	1.5	1.5
32*15	34/35	18/19	110	43	19.5	1.5	1.5
32*20	34/35	22/23	110	46	19.5	1.5	1.5
32*25	34/35	28/29	110	53	19.5	1.5	1.5
40*20	40/41	22/23	120	49	22	1.5	1.5
40*25	40/41	28/29	120	56	22.5	1.5	1.5
40*32	40/41	34/35	120	58	22	1.5	1.5
50*25	52/53	28/29	140	62	28	1.5	1.5
50*32	52/53	34/35	140	64	28.5	1.5	1.5
50*40	52/53	40/41	140	66	29	1.5	1.5
65*32	70	34/35	160	72.5	37	2	1.5
65*40	70	40/41	160	74.5	37	2	1.5
65*50	70	52/53	160	78.5	38.5	2	1.5
80*40	85	40/41	180	82	45	2	1.5
80*50	85	52/53	180	86	46	2	1.5
80*65	85	70	180	87.5	47.5	2	2
100*50	104	52/53	200	95.5	55.5	2	1.5
100*65	104	70	200	97	57	2	2
100*80	104	85	200	99.5	57	2	2
125*65	129	70	375	109.5	69.5	2	2
125*80	129	85	375	112	69.5	2	2
125*100	129	104	375	112.5	70	2	2
150*80	154	85	450	124.5	82	2	2
150*100	154	104	450	125	83	2	2
150*125	154	129	450	200	86.5	2	2
200*100	204	104	600	150	108	2	2
200*125	204	129	600	225	111.5	2	2
200*150	204	154	600	250	115	2	2

7RW

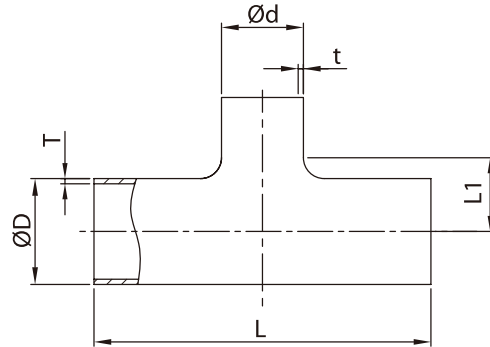

3A מעברי קוטר 3A Tubular Items

Concentric-L31 מעבר קונסנטרי לריתוך

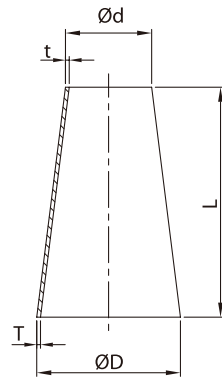

Eccentric-L32 מעבר אקסנטרי לריתוך

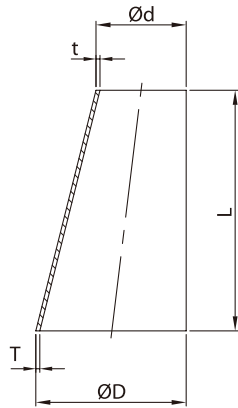

WELD REDUCERS

SIZE	ØD	Ød	L	T	t
3/4"×1/2"	19.05	12.7	25.4	1.65	1.65
1"×1/2"	25.4	12.7	50.8	1.65	1.65
1"×3/4"	25.4	19.05	25.4	1.65	1.65
1.5"×1/2"	38.1	12.7	101.6	1.65	1.65
1.5"×3/4"	38.1	19.05	76.2	1.65	1.65
1.5"×1"	38.1	25.4	50.8	1.65	1.65
2"×1/2"	50.8	12.7	152.4	1.65	1.65
2"×3/4"	50.8	19.05	127	1.65	1.65
2"×1"	50.8	25.4	101.6	1.65	1.65
2"×1.5"	50.8	38.1	50.8	1.65	1.65
2.5"×1"	63.5	25.4	152.4	1.65	1.65
2.5"×1.5"	63.5	38.1	101.6	1.65	1.65
2.5"×2"	63.5	50.8	50.8	1.65	1.65
3"×1"	76.2	25.4	203.2	1.65	1.65
3"×1.5"	76.2	38.1	152.4	1.65	1.65
3"×2"	76.2	50.8	101.6	1.65	1.65
3"×2.5"	76.2	63.5	50.8	1.65	1.65
4"×1"	101.6	25.4	304.8	2.1	1.65
4"×1.5"	101.6	38.1	254	2.1	1.65
4"×2"	101.6	50.8	203.2	2.1	1.65
4"×2.5"	101.6	63.5	152.4	2.1	1.65
4"×3"	101.6	76.2	101.6	2.1	1.65
6"×2"	152.4	50.8	139.7	2.77	1.65
6"×3"	152.4	76.2	139.7	2.77	1.65
6"×4"	152.4	101.6	139.7	2.77	2.1

Concentric-L31-14MP 3A מעבר קונסנטרי קצוות פרול

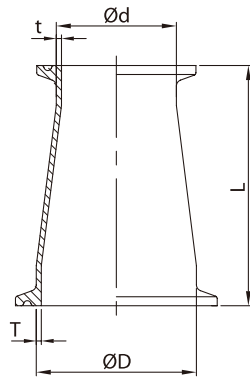

Eccentric-L32-14MP 3A מעבר אקסנטרי קצוות פרול

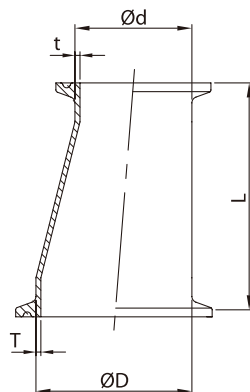

TRI-CLAMP REDUCERS

SIZE	ØD	Ød	L	T	t
3/4"×1/2"	19.05	12.7	50.8	1.65	1.65
1"×1/2"	25.4	12.7	76.2	1.65	1.65
1"×3/4"	25.4	19.05	50.8	1.65	1.65
1.5"×1/2"	38.1	12.7	127	1.65	1.65
1.5"×3/4"	38.1	19.05	101.6	1.65	1.65
1.5"×1"	38.1	25.4	76.2	1.65	1.65
2"×1/2"	50.8	12.7	177.8	1.65	1.65
2"×3/4"	50.8	19.05	152.4	1.65	1.65
2"×1"	50.8	25.4	127	1.65	1.65
2"×1.5"	50.8	38.1	76.2	1.65	1.65
2.5"×1.5"	63.5	38.1	127	1.65	1.65
2.5"×2"	63.5	50.8	76.2	1.65	1.65
3"×1"	76.2	25.4	228.6	1.65	1.65
3"×1.5"	76.2	38.1	177.8	1.65	1.65
3"×2"	76.2	50.8	127	1.65	1.65
3"×2.5"	76.2	63.5	76.2	1.65	1.65
4"×1.5"	101.6	38.1	282.5	2.1	1.65
4"×2"	101.6	50.8	231.7	2.1	1.65
4"×2.5"	101.6	63.5	180.9	2.1	1.65
4"×3"	101.6	76.2	130.1	2.1	1.65
6"×3"	152.4	76.2	165.1	2.77	1.65
6"×4"	152.4	101.6	165.1	2.77	2.1

מעבר קונסנטרי/אקסנטרי לריתוך DIN

L31

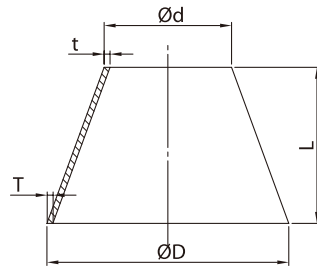

CONCENTRIC REDUCER/ECCENTRIC REDUCER

SIZE	ØD	Ød	L	L1	T	t
32*25	34/35	28/29	25	16.5	1.5	1.5
40*25	40/41	28/29	23	33	1.5	1.5
40*32	40/41	34/35	23	16.5	1.5	1.5
50*25	52/53	28/29	27	66	1.5	1.5
50*32	52/53	34/35	28	49.5	1.5	1.5
50*40	52/53	40/41	27	33	1.5	1.5
65*25	70	28/29	35	75	2	1.5
65*40	70	40/41	39	77	2	1.5
65*50	70	52/53	29	44	2	1.5
80*50	85	52/53	45	85	2	1.5
80*65	85	70	33	41.2	2	2
100*50	104	52/53	50	137.5	2	1.5
100*65	104	70	44	93.5	2	2
100*80	104	85	60	52.4	2	2

L32

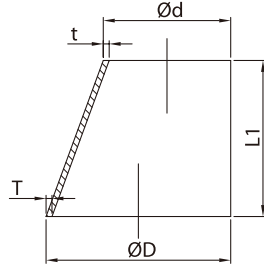

פרול לריתוך BPE

Type A
1/2"~1"

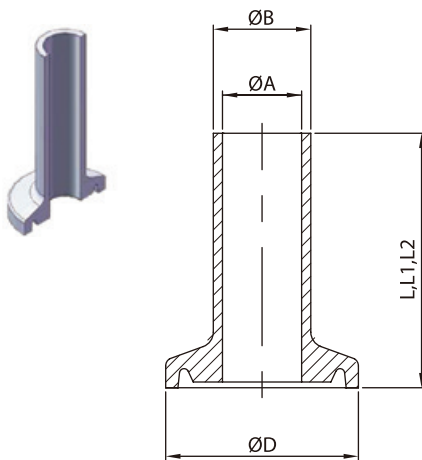

Type B
1"~6"

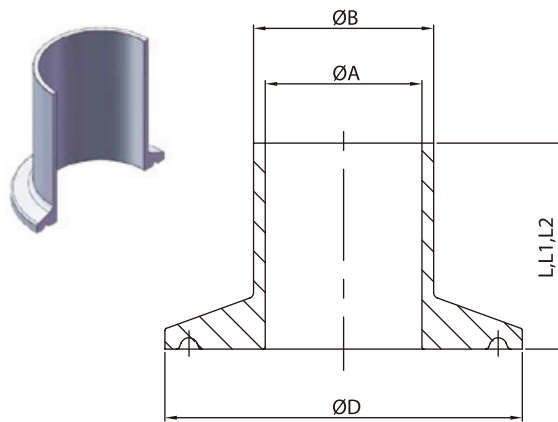

DT-4.1.4-1WELD FERRULE (DT-22)

TYPE	SIZE	ØA	ØB	ØD	L	L1	L2
A	1/4"	4.6	6.35	25	12.7	28.7	44.5
	3/8"	7.75	9.53	25	12.7	28.7	44.5
	1/2"	9.4	12.7	25	12.7	28.7	44.5
	3/4"	15.75	19.05	25	12.7	28.7	44.5
	1.0"	22.1	25.4	34	12.7	28.7	44.5
B	1.0"	22.1	25.4	50.4	12.7	28.7	44.5
	1.5"	34.8	38.1	50.4	12.7	28.7	44.5
	2.0"	47.5	50.8	63.9	12.7	28.7	57.2
	2.5"	60.2	63.5	77.4	12.7	28.7	57.2
	3.0"	72.9	76.2	90.9	12.7	28.7	57.2
	4.0"	97.4	101.6	118.9	15.9	28.7	57.2
6.0"	146.9	152.4	166.9	19.1	38.1	76.2	

פלב"מ 316 ממטרות עם גב שטוח

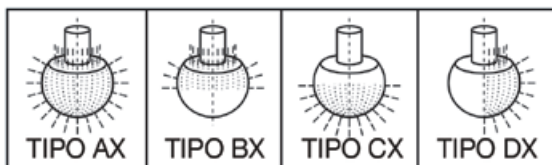
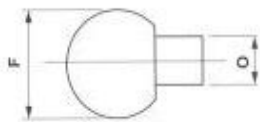

דגם	קוטר ממטרה	קוטר כניסה (פנימי/חיצוני)	קוטר נקב	ספיקה (מטר/קוב שעה)	ספיקה (ליטר/שעה)	רדיוס הפעולה (מטרים)	כמות הנקבים
CD17AX316	28	14	1.3	1.863	31.05	3.077	71
CD15AX316	40	22X20	1.6	3.78	63	11.59	49
CD1AXJ316	65	28X26	1.6	8.771	146.183	10.234	121
CD6AXJ316	65	32X30	1.6	7.906	131.767	8.314	121
CD6CX316	65	32X30	2.5	9.535	158.917	7.984	61
CD12AX316	90	38X36	2.5	22.361	372.683	5.216	177

נשמים נירוסטה/פלסטיק

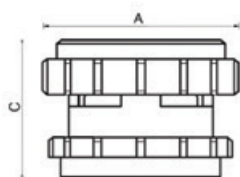

DN	A	C	gr.
50	100	69.5	490

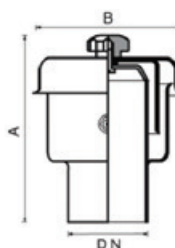

DN	A	B	gr.
40	115	140	650
60	170	185	1525
100	210	235	2500



FILTERS

- Filtering parts easily extractable.
- Standard production: sheet metal filter cartridges with 1 mm holes. On request available with 0.5 mm, 2 mm or 3 mm holes and metal screen cover from 80 to 500 meshes.
- Standard finish: 120 grain external polishing and internal glazing.
- Other finishes on request.
- Maximum operating pressure: 5 bars.



LINE FILTER

1. Nut
2. Plain connection
4. Seal
5. Upper disk
6. Tie rod
7. Filter
8. Filter casing
9. Lower disk

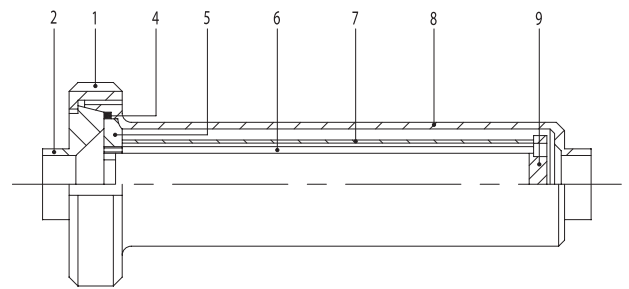

CODING

Pos.	Cod. base	Norme	1" 25	D 25 28	D 32 34	1 1/2" 38	D 40 40	2" 51	D 50 52	2 1/2" 63	D 65 70	3" 76	D 80 85	4" 101	D 100 101	4" 104	D 100 104	Mat.	Part. o agg.
1	121	D	65	65	65	65	65	65	65	80	80	100	100	100	100	100	100	4L/6L	
2	116	D	65/25	65/28	65/34	65/38	65/40	65/51	65/52	80/63	80/70	100/76	100/85	100/101	100/101	100/104	100/104	4L/6L	
4	131	D	65	65	65	65	65	65	65	80	80	100	100	100	100	100	100	N	
5	400		25/52	25/52	25/52	25/52	25/52	25/52	25/52	63/70	63/70	76/85	76/85	101	101	101	101	6L	05
6	400		25/40	25/40	25/40	25/40	25/40	51/52	51/52	63/70	63/70	76/85	76/85	101	101	101	101	6L	06
7	400		25/52	25/52	25/52	25/52	25/52	25/52	25/52	63/70	63/70	76/85	76/85	101	101	101	101	6L	07
8	400		25/40	25/40	25/40	25/40	25/40	51/52	51/52	63/70	63/70	76/85	76/85	101	101	101	101	4L/6L	08
9	400	L	25	28	34	38	40	51	52	63	70	76	85	101	101	101	101	6L	09

90° FILTER

LINE FILTER

- 1. Nut
- 3. Blank
- 4. Seal
- 5. Upper disk
- 6. Tie rod
- 7. Filter
- 8. Filter casing
- 9. Lower disk
- 10. OR seal ring

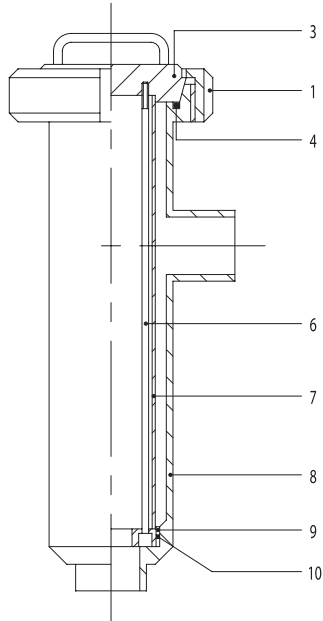

CODING

Pos.	Cod. base	Norme	1" 25	D 25 28	D 32 34	1 1/2" 38	D 40 40	2" 51	D 50 52	2 1/2" 63	D 65 70	3" 76	D 80 85	4" 101	D 100 101	4" 104	D 100 104	Mat.	Part. o agg.
1	121	D	65	65	65	65	65	65	65	80	80	100	100	100	100	100	100	4L/6L	
3	410		65	65	65	65	65	65	65	80	80	100	100	100	100	100	100	4L/6L	03
4	131	D	65	65	65	65	65	65	65	80	80	100	100	100	100	100	100	N	
6	410		25/40	25/40	25/40	25/40	25/40	51/52	51/52	63/70	63/70	76/85	76/85	101	101	101	101	6L	06
7	410		25/52	25/52	25/52	25/52	25/52	25/52	25/52	63/70	63/70	76/85	76/85	101	101	101	101	6L	07
8	410		25/40	25/40	25/40	25/40	25/40	51/52	51/52	63/70	63/70	76/85	76/85	101	101	101	101	4L/6L	08
9	410	L	25	28	34	38	40	51	52	63	70	76	85	101	101	101	101	6L	09
10	OR		159	159	159	159	159	159	159	174	174	4350	4350	3375	3375	3375	3375	N	

FLOWRATE M3/H

Fluid speed m/sec	0,50	1,00	1,50	2,00
25,4	0,745	1,494	2,239	2,988
28	0,882	1,764	2,646	3,528
34	1,447	2,894	4,341	5,788
38,1	17,785	3,571	5,356	7,142
40	2,041	4,082	6,123	8,164
50,8	3,294	6,588	9,882	13,176
52	3,531	7,063	10,594	14,126
63,5	5,191	10,382	15,573	20,764
70	6,152	11,336	18,460	24,616
76,2	7,509	15,019	22,528	30,038
85	7,270	18,540	27,810	37,080
101,6	14,130	28,260	42,390	56,520

PRESSUREDROP

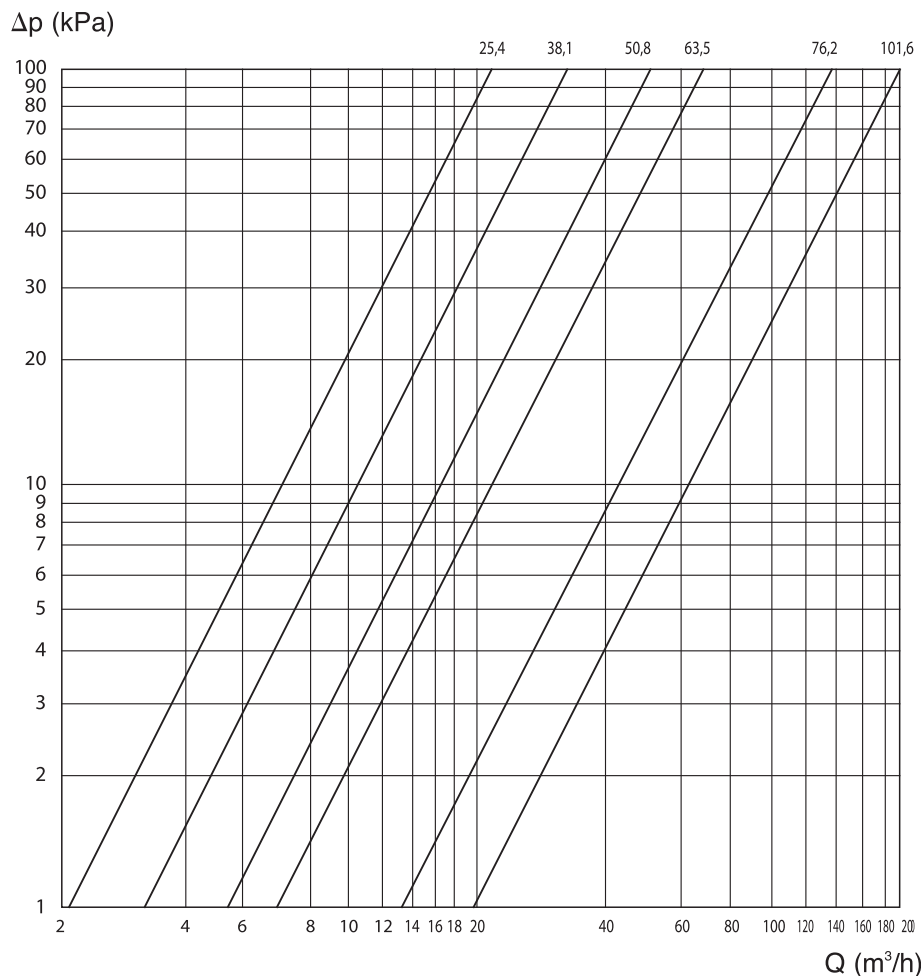

FILTERS DIN

LINE FILTER PE.
400 L

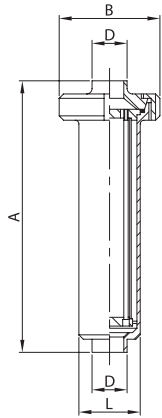

DN	A	B	D	L	gr
28	320,0	112,0	28,0	70,0	3.000
34	320,0	112,0	34,0	70,0	3.000
40	320,0	112,0	40,0	70,0	3.000
52	420,0	112,0	52,0	70,0	3.300
70	516,0	127,0	70,0	85,0	4.650
85	575,0	148,0	85,0	102,0	5.700
101	700,0	148,0	101,6	129,0	7.000
104	700,0	148,0	104,0	129,0	7.000

LINE FILTER ME./TP. EG.
401 D

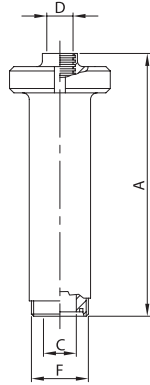

DN	A	C	D	F	gr
25	320,0	25,0	28,0	52-6	3.130
32	320,0	31,0	34,0	58-6	3.170
40	320,0	37,0	40,0	65-6	3.210
50	420,0	49,0	52,0	78-6	3.580
65	521,0	66,0	70,0	95-6	5.030
80	584,0	81,0	85,0	110-4	6.300
100	690,0	97,6	101,6	130-4	8.000
104	690,0	100,0	104,0	130-4	8.000

90° FILTER PE.
410 L

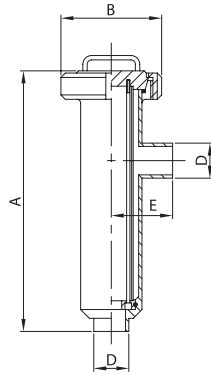

DN	A	B	D	E	gr
28	306,0	112,0	28,0	70,0	3.100
34	306,0	112,0	34,0	70,0	3.100
40	306,0	112,0	40,0	70,0	3.100
52	406,0	112,0	52,0	72,0	3.400
70	503,0	127,0	70,0	85,0	4.800
85	561,0	148,0	85,0	96,0	5.900
101	662,0	148,0	101,6	117,0	7.200
104	662,0	148,0	104,0	117,0	7.200

90° FILTER ME./PE.
411 D

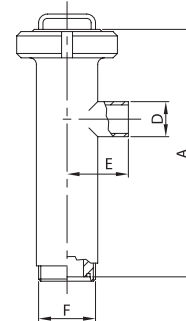

DN	A	D	E	F	gr
25	300,0	28,0	70,0	52-6	3.230
32	300,0	34,0	70,0	58-6	3.270
40	300,0	40,0	70,0	65-6	3.310
50	398,0	52,0	72,0	78-6	3.680
65	495,0	70,0	85,0	95-6	5.180
80	553,0	85,0	96,0	110-4	6.700
100	642,0	101,6	117,0	130-4	8.200
104	642,0	104,0	117,0	130-4	8.200

90° FILTER ME./ME.
412 D

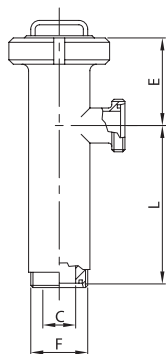

DN	C	E	F	L	gr
25	25,0	100,0	52-6	200,0	3.360
32	31,0	100,0	58-6	200,0	3.440
40	37,0	100,0	65-6	200,0	3.520
50	49,0	115,0	78-6	283,0	3.960
65	66,0	117,0	95-6	378,0	5.560
80	81,0	131,0	110-4	422,0	7.100
100	97,6	120,0	130-4	522,0	9.200
104	100,0	120,0	130-4	522,0	9.200

MESH COVERING
400 612



DN	MESH
25/40	100/200 300 400 500
51/52	100/200 300 400 500
63/70	100/200 300 400 500
76/85	100/200 300 400 500
101/104	100/200 300 400 500

LINE FILTER CARTRIDGE
400 410

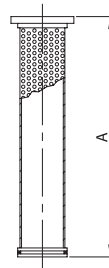

DN	A
25/40	271,0
51/52	371,0
63/70	466,0
76/85	516,0
101/104	621,0

90° FILTER CARTRIDGE
410 410

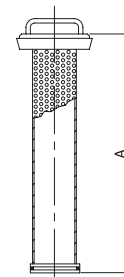

DN	A
25/40	278,0
51/52	378,0
63/70	473,0
76/85	527,0
101/104	636,0

FILTERS - SMS

LINE FILTER PE. 400 L							LINE FILTER ME./L.EG. 401 s						90° FILTER PE. 410 L						90° FILTER ME./PE. 411 S								
DN	A	B	D	L	gr		DN	A	C	D	F	gr		DN	A	B	D	E	gr		DN	A	D	E	F	gr	
25	320,0	112,0	25,4	70,0	3.000		25	327,0	22,4	25,4	40-6	3.070		25	307,0	112,0	25,4	70,0	3.100		25	306,0	25,4	70,0	40-6	3.170	
38	320,0	112,0	38,1	70,0	3.000		38	327,0	35,1	38,1	60-6	3.200		38	307,0	112,0	38,1	70,0	3.100		38	306,0	38,1	70,0	60-6	3.300	
51	420,0	112,0	50,8	70,0	3.300		51	427,0	47,8	50,8	70-6	3.525		51	407,0	112,0	50,8	82,0	3.400		51	405,0	50,8	72,0	70-6	3.620	
63	516,0	127,0	63,5	85,0	4.650		63	529,0	60,5	63,5	85-6	5.040		63	503,0	127,0	63,5	85,0	4.800		63	503,0	63,5	85,0	85-6	5.190	
76	574,0	148,0	76,2	102,0	5.700		76	594,0	72,9	76,2	98-6	6.200		76	561,0	148,0	76,2	96,0	5.900		76	561,0	76,2	96,0	98-6	6.400	
101	700,0	148,0	101,6	129,0	7.000		101	700,0	97,6	101,6	132-6	8.140		101	662,0	148,0	101,6	117,0	7.200		101	652,0	101,6	117,0	132-6	8.340	

90° FILTER ME./ME. 412 S							MESH COVERING 400 612					LINE FILTER CARTRIDGE 400 410		90° FILTER CARTRIDGE 410 410	
DN	C	E	F	L	gr		DN	MESH				DN	A	DN	A
25	22,4	99,0	40-6	207,0	3.240		25/40	100/200	300	400	500	25/40	271,0	25/40	278,0
38	35,1	99,0	60-6	207,0	3.500		51/52	100/200	300	400	500	51/52	371,0	51/52	378,0
51	47,8	115,0	70-6	290,0	3.850		63/70	100/200	300	400	500	63/70	466,0	63/70	473,0
63	60,5	117,0	85-6	386,0	5.580		76/85	100/200	300	400	500	76/85	516,0	76/85	527,0
76	72,9	131,0	98-6	430,0	6.900		101	100/200	300	400	500	101	621,0	101	636,0
101	97,6	120,0	132-6	532,0	9.480										

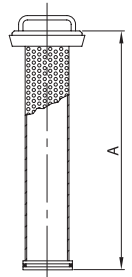
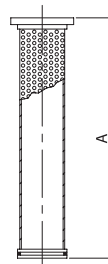
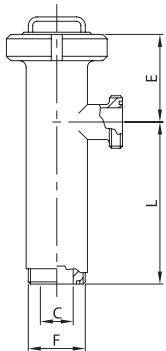

FILTERS RJT BS

LINE FILTER PE.
400 L

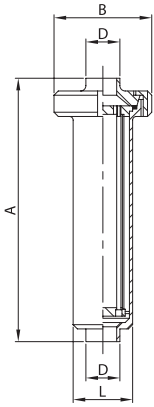

DN	A	B	D	L	gr
25	320,0	112,0	25,4	70,0	3.000
38	320,0	112,0	38,1	70,0	3.000
51	420,0	112,0	50,8	70,0	3.300
63	516,0	127,0	63,5	85,0	4.650
76	574,0	148,0	76,2	102,0	5.700
101	700,0	148,0	101,6	129,0	7.000

LINE FILTER ME./L.EG.
401 B

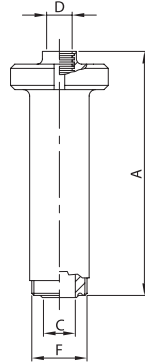

DN	A	C	D	F	gr
25	327,0	22,1	25,4	46-8	3.070
38	327,0	34,8	38,1	58-8	3.200
51	427,0	47,5	50,8	73-6	3.525
63	529,0	60,2	63,5	85-6	5.040
76	594,0	72,9	76,2	98-6	6.200
101	700,0	97,6	101,6	123-6	8.140

90° FILTER PE.
410 L

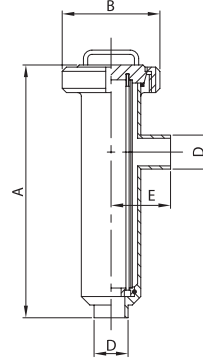

DN	A	B	D	E	gr
25	307,0	112,0	25,4	70,0	3.100
38	307,0	112,0	38,1	70,0	3.100
51	407,0	112,0	50,8	72,0	3.400
63	503,0	127,0	63,5	85,0	4.800
76	561,0	148,0	76,2	96,0	5.900
101	662,0	148,0	101,6	117,0	7.200

90° FILTER ME./PE.
411 S

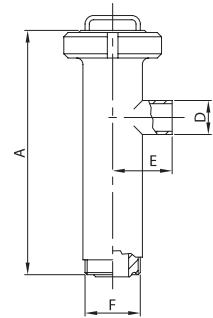

DN	A	D	E	F	gr
25	306,0	25,4	70,0	46-8	3.200
38	306,0	38,1	70,0	58-8	3.250
51	405,0	50,8	72,0	73-6	3.630
63	503,0	63,5	85,0	85-6	5.090
76	561,0	76,2	96,0	98-6	6.260
101	652,0	101,6	117,0	123-6	7.730

90° FILTER ME./ME.
412 B

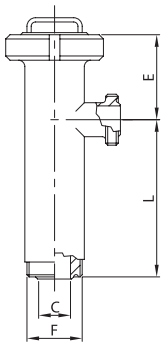

DN	C	E	F	L	gr
25	22,1	99,0	46-8	207,0	3.300
38	34,8	99,0	58-8	207,0	3.400
51	47,5	115,0	73-6	290,0	3.870
63	60,2	117,0	85-6	386,0	5.380
76	72,9	131,0	98-6	430,0	6.630
101	97,6	120,0	123-6	532,0	8.600

MESH COVERING
400 612



DN	MESH
25/40	100/200 300 400 500
51/52	100/200 300 400 500
63/70	100/200 300 400 500
76/85	100/200 300 400 500
101	100/200 300 400 500

LINE FILTER CARTRIDGE
400 410

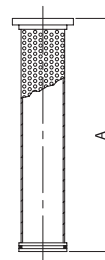

DN	A
25/40	271,0
51/52	371,0
63/70	466,0
76/85	516,0
101	621,0

90° FILTER CARTRIDGE
410 410

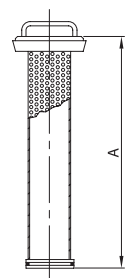

DN	A
25/40	278,0
51/52	378,0
63/70	473,0
76/85	527,0
101	636,0

אוליבה Hose Nipple

F08 CLASS 150

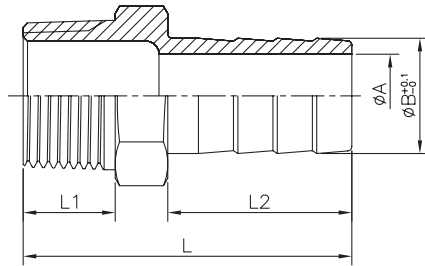
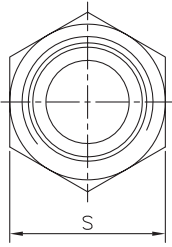

CLASS 150



Standard Pattern

SIZE	1/8"		1/4"		3/8"		1/2"		3/4"		1"		1-1/4"		1-1/2"		2"		2-1/2"		3"		4"	
	mm	in	mm	in	mm	in	mm	in	mm	in	mm	in	mm	in	mm	in	mm	in	mm	in	mm	in	mm	in
A	3	0.12	4	0.16	5	0.2	7	0.28	15	0.59	19.5	0.77	26.5	1.04	33.5	1.32	44	1.73	54	2.13	68	2.68	91	3.58
B	6	0.24	8	0.31	10	0.39	13	0.51	20	0.79	25	0.98	32	1.26	40	1.57	51.5	2.03	63.5	2.5	76.5	3.01	102	4.02
L1	10	0.39	11.5	0.45	13	0.51	15	0.59	15.5	0.61	19	0.75	22	0.87	22	0.87	22.5	0.89	29.5	1.16	27	1.06	30.5	1.2
L2	19	0.75	25	0.98	29.5	1.16	33	1.3	34	1.34	39	1.54	37	1.46	47.5	1.87	53.5	2.11	65	2.56	68	2.68	74	2.91
L	34	1.34	43	1.69	49	1.93	56.5	2.22	60	2.36	69	2.72	70	2.76	80	3.15	88	3.46	108	4.23	110	4.33	120	4.72
S	12.5	0.49	15	0.59	19	0.75	23	0.91	28	1.1	37	1.46	45	1.77	50	1.97	62	2.44	79	3.11	91.5	3.6	117	4.61

Tolerance: 0.5mm(1/8"~2")
0.8mm(2-1/2"~4")

F12 CLASS 150

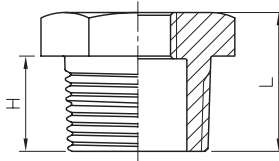
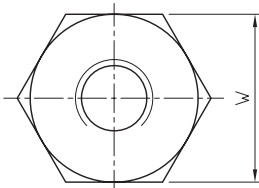

בושינג משושה Hexagon Bushing

Hexagon "2~1/8"
Octagon "4~2-1/2"



Standard Pattern

SIZE	H		L		W	
	mm	in	mm	in	mm	in
1/4"	12.5	0.49	17	0.67	17	0.67
3/8"	13	0.51	17.5	0.69	20	0.79
	13	0.51	17.5	0.69	20	0.79
1/2"	16	0.63	22	0.87	25	0.98
	16	0.63	22	0.87	25	0.98
3/4"	17	0.67	23	0.91	29.5	1.16
	17	0.67	23	0.91	29.5	1.16
1"	20	0.79	27	1.06	36.5	1.44
	20	0.79	27	1.06	36.5	1.44
1-1/4"	22	0.87	30	1.18	45.5	1.79
	22	0.87	30	1.18	45.5	1.79
1-1/2"	22	0.87	30	1.18	50	1.97
	22	0.87	30	1.18	50	1.97

SIZE	H		L		W	
	mm	in	mm	in	mm	in
2"	23.5	0.93	33.5	1.32	62	2.44
	23.5	0.93	33.5	1.32	62	2.44
	23.5	0.93	33.5	1.32	62	2.44
	23.5	0.93	33.5	1.32	62	2.44
	23.5	0.93	33.5	1.32	62	2.44
2-1/2"	28.5	1.12	39.5	1.56	78	3.07
	28.5	1.12	39.5	1.56	78	3.07
	28.5	1.12	39.5	1.56	78	3.07
	28.5	1.12	39.5	1.56	78	3.07
	28.5	1.12	39.5	1.56	78	3.07
3"	28.5	1.12	40	1.57	91	3.58
	28.5	1.12	40	1.57	91	3.58
	28.5	1.12	40	1.57	91	3.58
	28.5	1.12	40	1.57	91	3.58
	28.5	1.12	40	1.57	91	3.58
4"	30	1.18	44.5	1.75	117	4.61
	30	1.18	44.5	1.75	117	4.61
	30	1.18	44.5	1.75	117	4.61
	30	1.18	44.5	1.75	117	4.61
	30	1.18	44.5	1.75	117	4.61

Tolerance: 0.5mm(1/8"~2")
0.8mm(2-1/2"~4")

חצי מופה Half Coupling

F23 CLASS 150

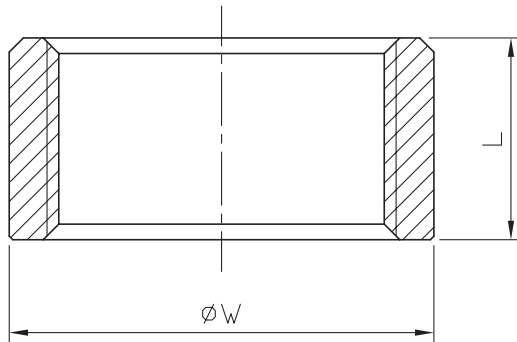

CLASS 150



Standard Pattern

SIZE	1/8"		1/4"		3/8"		1/2"		3/4"		1"		1-1/4"		1-1/2"		2"		2-1/2" (NPT)		2-1/2" (PS)		3"		4"	
	mm	in	mm	in	mm	in	mm	in	mm	in	mm	in	mm	in	mm	in	mm	in	mm	in	mm	in	mm	in	mm	in
L	12	0.47	12	0.47	13	0.51	16.5	0.65	18.5	0.73	19.5	0.77	22.5	0.89	23	0.91	26.5	1.04	31.5	1.24	31.5	1.24	34.5	1.36	37	1.46
W	13.5	0.53	18	0.71	21.5	0.85	26	1.02	31.5	1.24	39	1.54	48	1.89	54	2.13	66.5	2.62	80	3.15	83	3.27	95	3.74	122	4.8

Tolerance: ±0.5mm(1/8"~2")
±0.8mm(2-1/2"~4")

טי

F04 CLASS 150

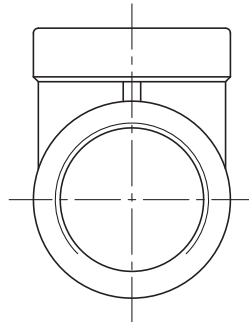
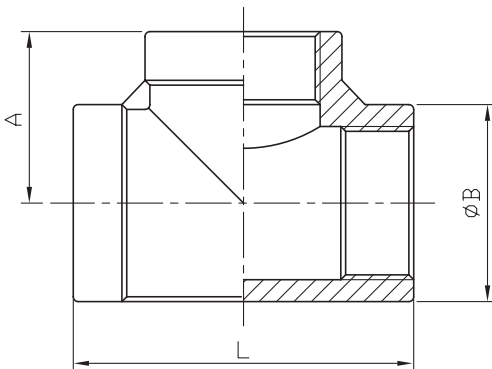

Standard Pattern

SIZE	1/8"		1/4"		3/8"		1/2"		3/4"		1"		1-1/4"		1-1/2"		2"		2-1/2" (NPT)		2-1/2" (PS)		3"		4"	
	mm	in	mm	in	mm	in	mm	in	mm	in	mm	in	mm	in	mm	in	mm	in	mm	in	mm	in	mm	in	mm	in
A	17	0.67	19.5	0.77	22	0.87	27.5	1.08	30	1.18	35	1.38	42.5	1.67	44.5	1.75	53.5	2.11	68	2.68	66	2.6	72	2.83	91	3.58
B	15	0.59	18.5	0.73	22	0.87	25.5	1	32.2	1.27	39.5	1.56	49	1.93	56	2.2	67.6	2.66	84.5	3.33	87.5	3.44	100	3.94	126	4.96
L	34	1.34	39	1.54	44	1.73	55	2.17	60	2.36	70	2.76	85	3.35	88.5	3.48	107	4.21	128	5.04	129	5.08	144	5.67	180	7.09

Tolerance: ±0.5mm(1/8"~2")
±0.8mm(2-1/2"~4")

Economic Pattern

SIZE	1/8"		1/4"		3/8"		1/2"		3/4"		1"		1-1/4"		1-1/2"		2"		2-1/2" (NPT)		2-1/2" (PS)		3"		4"	
	mm	in	mm	in	mm	in	mm	in	mm	in	mm	in	mm	in	mm	in	mm	in	mm	in	mm	in	mm	in	mm	in
A	17	0.67	19.5	0.77	22	0.87	27.5	1.08	30	1.18	35	1.38	42.5	1.67	44.5	1.75	53.5	2.11	68	2.68	68	2.68	76	2.99	91	3.58
B	13.9	0.55	17.4	0.69	20.9	0.82	24.9	0.98	31.2	1.23	38.1	1.5	47.4	1.87	54.1	2.13	66.6	2.62	80.1	3.15	82.4	3.24	95.9	3.78	121.8	4.8
L	34	1.34	39	1.54	44	1.73	55	2.17	60	2.36	70	2.76	85	3.35	89	3.5	107	4.21	136	5.35	136	5.35	152	5.98	182	7.17

Tolerance: ±0.5mm(1/8"~2")
±0.8mm(2-1/2"~4")

Hexagon Cap כיפה נקבה משושה

F138 CLASS 150

Standard Pattern

SIZE	H		S	
	mm	in	mm	in
1/8"	15.5	0.61	14.2	0.56
1/4"	17	0.67	17.5	0.69
3/8"	17.5	0.69	21.2	0.83
1/2"	20	0.79	25.5	1
3/4"	20.4	0.8	30.1	1.19
1"	27.1	1.07	37.4	1.47
1-1/4"	30	1.18	47	1.85
1-1/2"	30.3	1.19	53.2	2.09
2"	32.3	1.27	66	2.6
2-1/2"	35.2	1.39	81	3.19
3"	38.4	1.51	95.8	3.77
4"	41	1.61	122.2	4.81

Tolerance: $\pm 0.5\text{mm}(1/8\text{''}\sim 2\text{'})$
 $\pm 0.8\text{mm}(2\text{-}1/2\text{'}\sim 4\text{'})$

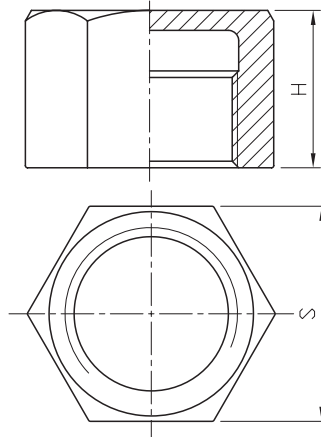

CLASS 150



F24 CLASS 150

Reducing Socket מופה מעבר

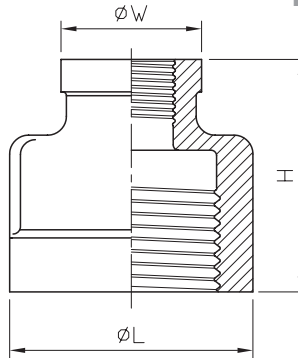

Standard Pattern

SIZE	L		H		W	
	mm	in	mm	in	mm	in
1/4"	18	0.71	24	0.94	15.5	0.61
3/8"	22	0.87	29	1.14	18.1	0.71
	22	0.87	29	1.14	18.2	0.72
1/2"	28	1.1	34	1.34	19.5	0.77
	28.5	1.12	34	1.34	19.5	0.77
3/4"	34	1.34	34.5	1.36	18.5	0.73
	34	1.34	34.5	1.36	18.5	0.73
	34	1.34	36.5	1.44	28.2	1.11
	34	1.34	36.5	1.44	28	1.1
1"	41.5	1.63	40	1.57	19.5	0.77
	41.5	1.63	40	1.57	19.5	0.77
	41.5	1.63	41.5	1.63	28.5	1.12
	41.5	1.63	42	1.65	29	1.14
1-1/4"	41.5	1.63	41.5	1.63	34	1.34
	50.5	1.99	42	1.65	22	0.87
	50.5	1.99	42	1.65	22	0.87
	50.5	1.99	42	1.65	22	0.87
	50	1.97	46	1.81	33.7	1.33
1-1/2"	50	1.97	46	1.81	34	1.34
	50	1.97	47	1.85	41.6	1.64
	57.5	2.26	43.5	1.71	22	0.87
	57.5	2.26	43.5	1.71	22	0.87

SIZE	L		H		W	
	mm	in	mm	in	mm	in
1-1/2"	57	2.24	47	1.85	33.6	1.32
	57.5	2.26	47.5	1.87	34	1.34
	57	2.24	50	1.97	41.5	1.63
	57	2.24	51.5	2.03	50	1.97
2"	70	2.76	51	2.01	28.5	1.12
	71	2.8	51	2.01	28.5	1.12
	70	2.76	51	2.01	28.5	1.12
	69.5	2.74	55	2.17	41	1.61
	69.5	2.74	55	2.17	41	1.61
2-1/2"	70	2.76	59	2.32	56.5	2.22
	70	2.76	59	2.32	57	2.24
	88	3.46	59.5	2.34	50	1.97
	88	3.46	59.5	2.34	50	1.97
	88	3.46	61	2.4	57	2.24
3"	87	3.43	61	2.4	69.5	2.74
	101	3.98	61.5	2.42	41.5	1.63
	101	3.98	61.5	2.42	41.5	1.63
	103	4.06	65.5	2.58	50.5	1.99
	103	4.06	65	2.56	57	2.24
4"	103	4.06	65	2.56	73.5	2.89
	102	4.02	70.5	2.78	88.5	3.48
	128.5	5.06	66	2.6	72.5	2.85
	128.5	5.06	71	2.8	88	3.46
130	5.12	77	3.03	102	4.02	

Tolerance: $0.5\text{mm}(1/8\text{'}\sim 2\text{'})$
 $0.8\text{mm}(2\text{-}1/2\text{'}\sim 4\text{'})$

מופה Coupling

F22 CLASS 150

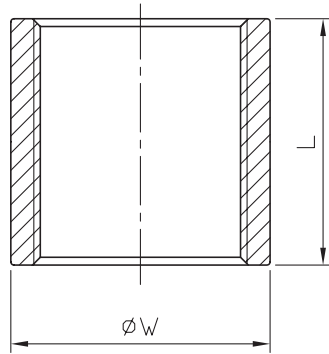

CLASS 150



Standard Pattern

SIZE	1/8"		1/4"		3/8"		1/2"		3/4"		1"		1-1/4"		1-1/2"		2"		2-1/2"		3"		4"	
	mm	in	mm	in	mm	in	mm	in	mm	in	mm	in	mm	in	mm	in	mm	in	mm	in	mm	in	mm	in
L	20	0.79	25	0.98	25	0.98	33	1.3	35	1.38	42.5	1.67	46.5	1.83	46	1.81	54.5	2.15	65	2.56	69	2.72	79	3.11
W	13.5	0.53	18	0.71	21.5	0.85	26	1.02	31.5	1.24	39	1.54	47.5	1.87	54	2.13	66.5	2.62	83	3.27	95	3.74	122	4.8

Tolerance: ±0.5mm(1/8"~2")
±0.8mm(2-1/2"~4")

ניפל כפול Barrel Nipple

F10 CLASS 150

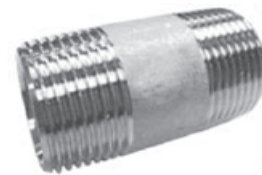
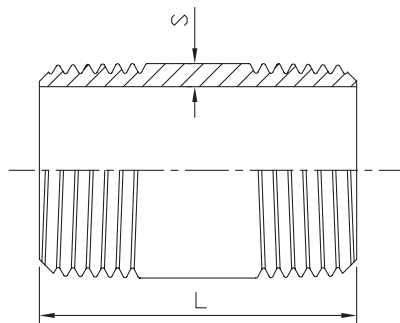

Standard Pattern

SIZE	1/8"		1/4"		3/8"		1/2"		3/4"		1"		1-1/4"		1-1/2"		2"		2-1/2"		3"		4"	
	mm	in	mm	in	mm	in	mm	in	mm	in	mm	in	mm	in	mm	in	mm	in	mm	in	mm	in	mm	in
S	1.7	0.07	2	0.08	2	0.08	2.5	0.1	2.5	0.1	3.2	0.13	3.2	0.13	3.2	0.13	3.6	0.14	3.6	0.14	4	0.16	4.5	0.18
L	40	1.57	40	1.57	40	1.57	60	2.36	60	2.36	60	2.36	80	3.15	80	3.15	100	3.94	100	3.94	120	4.72	120	4.72

Tolerance: ±0.5mm(1/8"~2")
±0.8mm(2-1/2"~4")

ניפל מעבר Reducing Nipple

F07 CLASS 150

CLASS 150

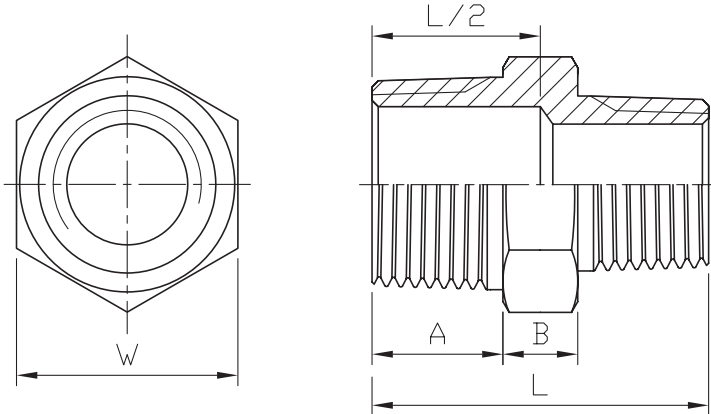

Hexagon "2~"1/4
Octagon "4~"2-1/2

Standard Pattern

SIZE		A		B		L		W	
		mm	in	mm	in	mm	in	mm	in
1/4"	1/8"	13	0.51	6	0.24	31	1.22	15.1	0.59
3/8"	1/8"	14	0.55	7	0.28	34	1.34	18.6	0.73
	1/4"	14	0.55	7	0.28	34	1.34	18.6	0.73
1/2"	1/8"	16.5	0.65	8	0.31	36.5	1.44	23	0.91
	1/4"	16.5	0.65	8	0.31	36.5	1.44	23	0.91
	3/8"	16.5	0.65	8	0.31	36.5	1.44	23	0.91
3/4"	1/8"	16	0.63	8	0.31	40	1.57	29	1.14
	1/4"	16	0.63	8	0.31	40	1.57	29	1.14
	3/8"	17	0.67	8	0.31	41	1.61	28.5	1.12
	1/2"	17	0.67	8	0.31	41.5	1.63	28.5	1.12
1"	1/4"	20	0.79	9	0.35	41	1.61	35.4	1.39
	3/8"	20	0.79	9	0.35	42.5	1.67	35.4	1.39
	1/2"	20	0.79	9	0.35	45	1.77	35.4	1.39
	3/4"	20	0.79	9	0.35	45	1.77	35.4	1.39
1-1/4"	1/4"	21	0.83	10	0.39	42	1.65	44.5	1.75
	3/8"	21	0.83	10	0.39	47	1.85	44.5	1.75
	1/2"	21	0.83	10	0.39	49	1.93	44.5	1.75
1-1/2"	3/4"	21	0.83	10	0.39	49	1.93	44.5	1.75
	1"	22	0.87	10	0.39	52	2.05	44.5	1.75
	1/4"	20	0.79	10.5	0.41	42.5	1.67	51	2.01
	3/8"	21	0.83	10	0.39	47	1.85	50	1.97
	1/2"	21	0.83	10	0.39	49	1.93	50	1.97
2"	3/4"	21	0.83	10	0.39	49	1.93	50	1.97
	1"	21.5	0.85	11	0.43	52.5	2.07	50	1.97
	1-1/4"	22	0.87	11	0.43	55	2.17	51	2.01
	3/8"	23	0.91	11	0.43	52	2.05	61.5	2.42
	1/2"	23	0.91	11	0.43	52	2.05	61.5	2.42
2-1/2"	3/4"	23	0.91	11	0.43	56	2.2	61.5	2.42
	1"	23	0.91	11	0.43	53.5	2.11	61.5	2.42
	1-1/4"	23	0.91	11	0.43	55.5	2.19	61.5	2.42
	3/4"	27.5	1.08	13	0.51	64	2.52	78	3.07
	1"	27.5	1.08	13	0.51	63.5	2.5	78	3.07
3"	1-1/4"	27.5	1.08	13	0.51	63.5	2.5	78	3.07
	1-1/2"	27.5	1.08	13	0.51	65.5	2.58	78	3.07
	2"	28	1.1	15	0.59	68	2.68	92	3.62
	2"	28	1.1	15	0.59	68.5	2.7	93	3.66
4"	2-1/2"	28.5	1.12	15	0.59	71	2.8	92	3.62
	2"	30	1.18	15	0.59	75	2.95	117	4.61
	2-1/2"	30	1.18	15	0.59	75	2.95	117	4.61
3"	3"	30	1.18	15	0.59	75	2.95	117	4.61

Tolerance: ±0.5mm(1/8"~2")
±0.8mm(2-1/2"~4")

Economic Pattern

SIZE		A		B		L		W	
		mm	in	mm	in	mm	in	mm	in
1/4"	1/8"	11	0.43	6	0.24	29	1.14	15	0.59
3/8"	1/8"	12	0.47	7	0.28	31	1.22	18	0.71
	1/4"	12	0.47	7	0.28	32	1.26	18	0.71
1/2"	1/8"	14	0.55	7	0.28	34	1.34	23	0.91
	1/4"	14	0.55	7	0.28	35	1.38	23	0.91
	3/8"	14	0.55	7	0.28	36	1.42	23	0.91
3/4"	1/8"	14	0.55	7	0.28	34	1.34	29	1.14
	1/4"	14	0.55	7	0.28	35	1.38	29	1.14
	3/8"	14	0.55	7	0.28	36	1.42	29	1.14
	1/2"	14	0.55	7	0.28	39	1.54	29	1.14
1"	1/4"	17.5	0.69	9	0.35	41	1.61	35	1.38
	3/8"	17.5	0.69	9	0.35	42	1.65	35	1.38
	1/2"	17.5	0.69	9	0.35	45	1.77	35	1.38
	3/4"	17.5	0.69	9	0.35	45	1.77	35	1.38
1-1/4"	1/4"	18	0.71	10	0.39	42	1.65	45	1.77
	3/8"	18	0.71	10	0.39	43	1.69	45	1.77
	1/2"	18	0.71	10	0.39	46	1.81	45	1.77
	3/4"	18	0.71	10	0.39	46	1.81	45	1.77
	1"	18	0.71	10	0.39	50	1.97	45	1.77
1-1/2"	1/4"	18.5	0.73	10.5	0.41	42.5	1.67	50	1.97
	3/8"	18.5	0.73	10.5	0.41	43.5	1.71	50	1.97
	1/2"	18.5	0.73	10.5	0.41	46.5	1.83	50	1.97
	3/4"	18.5	0.73	10.5	0.41	46.5	1.83	50	1.97
	1"	18.5	0.73	10.5	0.41	50.5	1.99	50	1.97
2"	1-1/4"	18.5	0.73	10.5	0.41	50.5	1.99	50	1.97
	3/8"	20	0.79	11	0.43	45	1.77	62	2.44
	1/2"	20	0.79	11	0.43	48	1.89	62	2.44
	3/4"	20	0.79	11	0.43	48	1.89	62	2.44
	1"	20	0.79	11	0.43	52	2.05	62	2.44
	1-1/4"	20	0.79	11	0.43	52	2.05	62	2.44
	1-1/2"	20	0.79	11	0.43	52	2.05	62	2.44
2-1/2"	3/4"	22.5	0.89	13	0.51	52.5	2.07	78	3.07
	1"	22.5	0.89	13	0.51	56.5	2.22	78	3.07
	1-1/4"	22.5	0.89	13	0.51	56.5	2.22	78	3.07
	1-1/2"	22.5	0.89	13	0.51	57.5	2.26	78	3.07
	2"	22.5	0.89	13	0.51	57.5	2.26	78	3.07
3"	1-1/2"	25	0.98	15	0.59	61	2.4	91	3.58
	2"	25	0.98	15	0.59	62	2.44	91	3.58
	2-1/2"	25	0.98	15	0.59	64.5	2.54	91	3.58
4"	2"	27	1.06	15	0.59	64	2.52	117	4.61
	2-1/2"	27	1.06	15	0.59	66.5	2.62	117	4.61
	3"	27	1.06	15	0.59	69	2.72	117	4.61

Tolerance: ±0.5mm(1/8"~2")
±0.8mm(2-1/2"~4")

Hexagon Plug פקק זכר משושה

F17 CLASS 150

CLASS 150

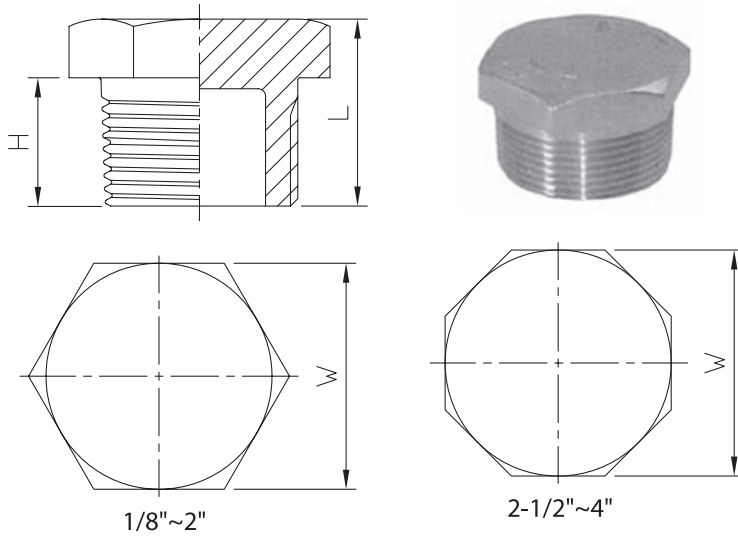

Standard Pattern

SIZE	1/8"		1/4"		3/8"		1/2"		3/4"		1"		1-1/4"		1-1/2"		2"		2-1/2"		3"		4"	
	mm	in	mm	in	mm	in	mm	in	mm	in	mm	in	mm	in	mm	in	mm	in	mm	in	mm	in	mm	in
H	10.5	0.41	12	0.47	13.5	0.53	16	0.63	16.5	0.65	19	0.75	21	0.83	21	0.83	22.8	0.9	29	1.14	29.3	1.15	30.8	1.21
L	16.2	0.64	18	0.71	19.5	0.77	22.6	0.89	23.3	0.92	26.8	1.06	30.5	1.2	30.8	1.21	34	1.34	40.5	1.59	41.7	1.64	44.8	1.76
W	13.2	0.52	16.6	0.65	19.3	0.76	25.2	0.99	29.7	1.17	36.5	1.44	45.3	1.78	51.4	2.02	62.5	2.46	79.5	3.13	92	3.62	117.5	4.63

Tolerance: $\pm 0.5\text{mm}(1/8''\sim 2'')$
 $\pm 0.8\text{mm}(2-1/2''\sim 4'')$

צלב CROSS

F05 CLASS 150

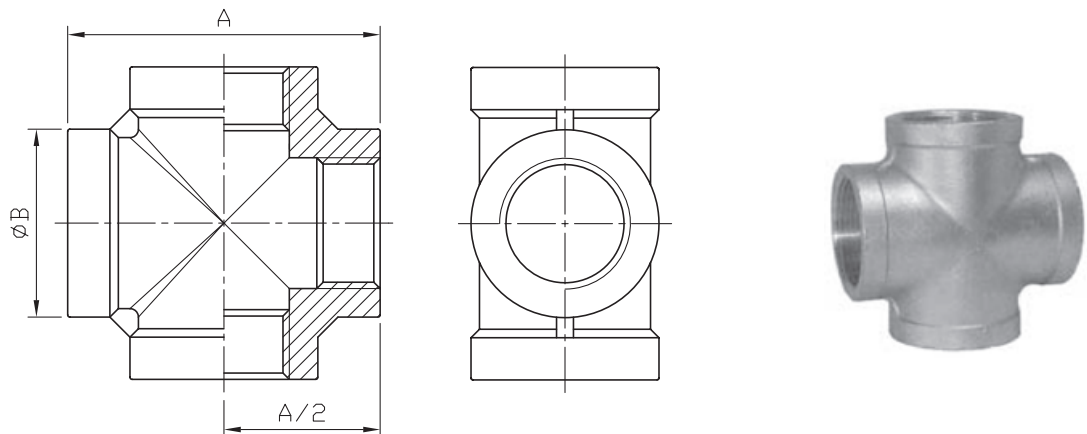

Standard Pattern

SIZE	1/8"		1/4"		3/8"		1/2"		3/4"		1"		1-1/4"		1-1/2"		2"		2-1/2" (NPT)		2-1/2" (PS)		3"		4"	
	mm	in	mm	in	mm	in	mm	in	mm	in	mm	in	mm	in	mm	in	mm	in	mm	in	mm	in	mm	in	mm	in
A	34.1	1.34	38	1.5	44	1.73	55	2.17	63.4	2.5	73.2	2.88	85.6	3.37	89.8	3.54	108	4.25	128	5.04	137.2	5.4	143	5.63	180	7.09
B	14.8	0.58	18.5	0.73	22.1	0.87	28.8	1.13	33.7	1.33	42	1.65	50.4	1.98	57.1	2.25	69.2	2.72	85	3.35	89.2	3.51	99.5	3.92	126	4.96

Tolerance: $\pm 0.5\text{mm}(1/8''\sim 2'')$
 $\pm 0.8\text{mm}(2-1/2''\sim 4'')$

קשת 45° - נקבה/נקבה Elbow 45°

F02 CLASS 150

CLASS 150

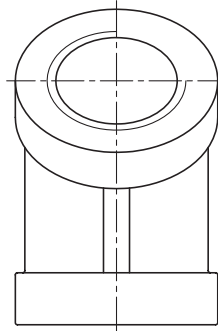
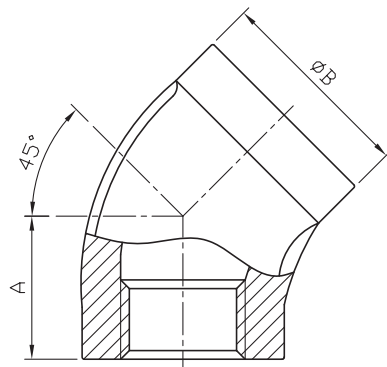

Standard Pattern

SIZE	1/8		1/4		3/8		1/2		3/4		1		1-1/4		1-1/2		2		2-1/2		3		4	
	mm	in	mm	in	mm	in	mm	in	mm	in	mm	in	mm	in	mm	in	mm	in	mm	in	mm	in	mm	in
A	15	0.59	16	0.63	18	0.71	20	0.79	24	0.94	27	1.06	31	1.22	34	1.34	39	1.54	46	1.81	52	2.05	63	2.48
B	16	0.63	18.4	0.72	22	0.87	29	1.14	32	1.26	42	1.65	48.4	1.91	57	2.24	70	2.76	88	3.46	101	3.98	127.6	5.02

Tolerance: ±0.5mm(1/8"~2")
±0.8mm(2-1/2"~4")

Economic Pattern

SIZE	1/8"		1/4"		3/8"		1/2"		3/4"		1"		1-1/4"		1-1/2"		2"		2-1/2" (NPT)		2-1/2" (PS)		3"		4"	
	mm	in	mm	in	mm	in	mm	in	mm	in	mm	in	mm	in	mm	in	mm	in	mm	in	mm	in	mm	in	mm	in
A	15	0.59	16	0.63	18	0.71	20	0.79	24	0.94	27	1.06	31	1.22	34	1.34	39	1.54	46	1.81	46	1.81	52	2.05	63	2.48
B	13.9	0.55	17.4	0.69	20.9	0.82	24.9	0.98	31.2	1.23	38.1	1.5	47.4	1.87	54.1	2.13	66.6	2.62	80.1	3.15	82.4	3.24	95.9	3.78	121.8	4.8

Tolerance: ±0.5mm(1/8"~2")
±0.8mm(2-1/2"~4")

קשת 90° - נקבה/נקבה Elbow 90°

F01 CLASS 150

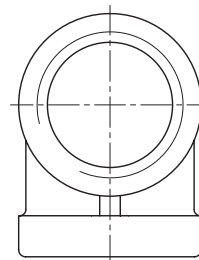
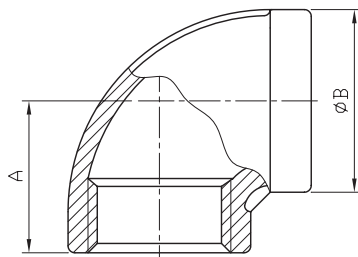

Standard Pattern

SIZE	1/8"		1/4"		3/8"		1/2"		3/4"		1"		1-1/4"		1-1/2"		2"		2-1/2" (NPT)		2-1/2" (PS)		3"		4"	
	mm	in	mm	in	mm	in	mm	in	mm	in	mm	in	mm	in	mm	in	mm	in	mm	in	mm	in	mm	in	mm	in
A	17	0.67	19	0.75	21.5	0.85	27	1.06	30	1.18	35	1.38	43	1.69	45	1.77	54	2.13	69	2.72	69	2.72	72	2.83	89	3.5
B	15.5	0.61	18.8	0.74	22.5	0.89	25.5	1	31.6	1.24	41.2	1.62	48.5	1.91	54.9	2.16	67.4	2.65	81.3	3.2	83.6	3.29	100.5	3.96	126.5	4.98

Tolerance: ±0.5mm(1/8"~2")
±0.8mm(2-1/2"~4")

Economic Pattern

SIZE	1/8"		1/4"		3/8"		1/2"		3/4"		1"		1-1/4"		1-1/2"		2"		2-1/2" (NPT)		2-1/2" (PS)		3"		4"	
	mm	in	mm	in	mm	in	mm	in	mm	in	mm	in	mm	in	mm	in	mm	in	mm	in	mm	in	mm	in	mm	in
A	17	0.67	19	0.75	21.5	0.85	27	1.06	30	1.18	35	1.38	43	1.69	45	1.77	54	2.13	69	2.72	69	2.72	77	3.03	92.5	3.64
B	13.9	0.55	17.4	0.69	20.9	0.82	24.9	0.98	31.2	1.23	38.1	1.5	47.4	1.87	54.1	2.13	66.6	2.62	80.1	3.15	82.4	3.24	95.9	3.78	121.8	4.8

Tolerance: ±0.5mm(1/8"~2")
±0.8mm(2-1/2"~4")

ניפל משושה Hexagon Nipple

F06 CLASS 150

CLASS 150

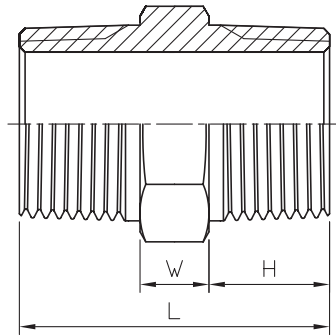
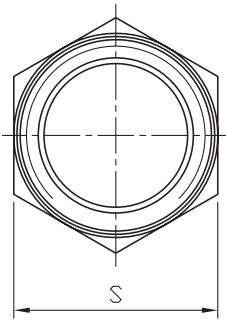

Hexagon "2~"1/8
Octagon "4~"2-1/2

Standard Pattern

SIZE	1/8"		1/4"		3/8"		1/2"		3/4"		1"		1-1/4"		1-1/2"		2"		2-1/2"		3"		4"	
	mm	in	mm	in	mm	in	mm	in	mm	in	mm	in	mm	in	mm	in	mm	in	mm	in	mm	in	mm	in
W	5.7	0.22	6	0.24	6.1	0.24	7.6	0.3	8.4	0.33	8.3	0.33	10	0.39	10.2	0.4	10.6	0.42	13.1	0.52	13	0.51	14.5	0.57
H	12.2	0.48	13	0.51	13	0.51	17.2	0.68	17.6	0.69	20.4	0.8	20.8	0.82	20.7	0.81	22	0.87	25	0.98	27.5	1.08	30.3	1.19
S	13.3	0.52	15.2	0.6	18.5	0.73	23	0.91	29	1.14	35	1.38	44	1.73	50	1.97	62	2.44	78	3.07	91	3.58	117	4.61
L	30	1.18	32	1.26	32	1.26	42	1.65	43.5	1.71	49	1.93	51.5	2.03	51.5	2.03	54.5	2.15	63	2.48	68	2.68	75	2.95

Tolerance: $\pm 0.5\text{mm}(1/8''\sim 2'')$
 $\pm 0.8\text{mm}(2-1/2''\sim 4'')$

Economic Pattern

SIZE	1/8"		1/4"		3/8"		1/2"		3/4"		1"		1-1/4"		1-1/2"		2"		2-1/2"		3"		4"	
	mm	in	mm	in	mm	in	mm	in	mm	in	mm	in	mm	in	mm	in	mm	in	mm	in	mm	in	mm	in
W	5.6	0.22	6	0.24	6	0.24	7.6	0.3	8.5	0.33	8	0.31	9.5	0.37	9.5	0.37	10.5	0.41	13	0.51	13	0.51	15	0.59
H	9	0.35	11	0.43	11	0.43	14	0.55	14	0.55	17.5	0.69	18	0.71	18.5	0.73	20	0.79	22.5	0.89	25	0.98	28	1.1
S	13	0.51	15	0.59	18	0.71	23	0.91	29	1.14	35	1.38	45	1.77	50	1.97	62	2.44	78	3.07	91	3.58	118	4.65
L	26	1.02	30	1.18	30	1.18	40	1.57	40.5	1.59	48	1.89	49.5	1.95	49.5	1.95	52.5	2.07	60	2.36	65	2.56	71	2.8

Tolerance: $\pm 0.5\text{mm}(1/8''\sim 2'')$
 $\pm 0.8\text{mm}(2-1/2''\sim 4'')$

ניפל Thread Nipple

F11 CLASS 150

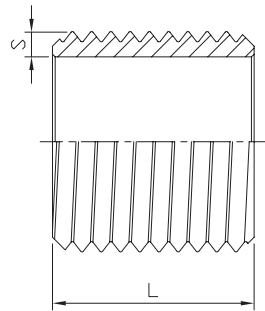

Standard Pattern

SIZE	1/8"		1/4"		3/8"		1/2"		3/4"		1"		1-1/4"		1-1/2"		2"		2-1/2"		3"		4"	
	mm	in	mm	in	mm	in	mm	in	mm	in	mm	in	mm	in	mm	in	mm	in	mm	in	mm	in	mm	in
S	1.7	0.07	2	0.08	1.9	0.07	2.3	0.09	2.5	0.1	3.2	0.13	3.2	0.13	3.2	0.13	3.6	0.14	3.6	0.14	4	0.16	4.5	0.18
L	16	0.63	18	0.71	22	0.87	25	0.98	30	1.18	35	1.38	38	1.5	38	1.5	45	1.77	55	2.17	60	2.36	70	2.76

Tolerance: $\pm 0.5\text{mm}(1/8''\sim 2'')$
 $\pm 0.8\text{mm}(2-1/2''\sim 4'')$

קשת 90° - זכר/נקבה Street Elbow 90° M/F

F03 CLASS 150

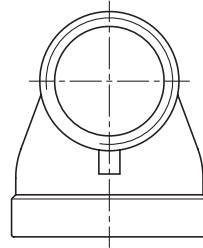
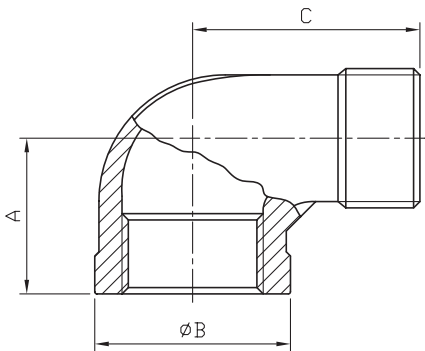

CLASS 150



Standard Pattern

SIZE	1/8"		1/4"		3/8"		1/2"		3/4"		1"		1-1/4"		1-1/2"		2"		2-1/2" (NPT)		2-1/2" (PS)		3"		4"	
	mm	in	mm	in	mm	in	mm	in	mm	in	mm	in	mm	in	mm	in	mm	in	mm	in	mm	in	mm	in	mm	in
A	19	0.75	21.5	0.85	24.5	0.96	29	1.14	33.5	1.32	37	1.46	43	1.69	47	1.85	57.5	2.26	66	2.6	66	2.6	74	2.91	90	3.54
B	15	0.59	20.5	0.81	24	0.94	28.4	1.12	34.3	1.35	41	1.61	51	2.01	56.5	2.22	69.5	2.74	84	3.31	87.4	3.44	101.8	4.01	128	5.04
C	26.5	1.04	30.8	1.21	36.5	1.44	41	1.61	48	1.89	55	2.17	62	2.44	67	2.64	77.5	3.05	93	3.66	93	3.66	107	4.21	130	5.12

Tolerance: ±0.5mm(1/8"~2")
±0.8mm(2-1/2"~4")

Economic Pattern

SIZE	1/8"		1/4"		3/8"		1/2"		3/4"		1"		1-1/4"		1-1/2"		2"	
	mm	in	mm	in	mm	in	mm	in	mm	in	mm	in	mm	in	mm	in	mm	in
A	19	0.75	21.5	0.85	24.5	0.96	29	1.14	33.5	1.32	37	1.46	43	1.69	47	1.85	57.5	2.26
B	13.9	0.55	17.2	0.68	20.9	0.82	24.9	0.98	31.2	1.23	38.1	1.5	47.4	1.87	54.1	2.13	66.6	2.62
C	26.5	1.04	30.8	1.21	36.5	1.44	41	1.61	48	1.89	55	2.17	62	2.44	67	2.64	77.5	3.05

Tolerance: ±0.5mm(1/8"~2")

קשת 45° - זכר/נקבה Street Elbow 45° M/F

F40 CLASS 150

Standard Pattern

SIZE	A		B		C	
	mm	in	mm	in	mm	in
1/4"	17	0.67	16.5	0.65	18.1	0.71
3/8"	19.5	0.77	18.5	0.73	21.5	0.85
1/2"	20.5	0.81	21	0.83	27.5	1.08
3/4"	23.5	0.93	24.5	0.96	34	1.34
1"	27.5	1.08	27.5	1.1	42.5	1.67
1-1/4"	30	1.18	33	1.3	50.5	1.99
1-1/2"	29.5	1.16	36.5	1.44	58.5	2.3
2"	33	1.3	40.5	1.59	72	2.83

Tolerance: ±0.5mm(1/4"~2")

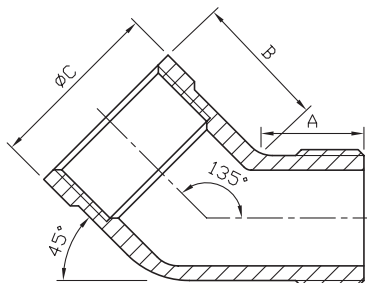

Union F/F - נקבה/נקבה קוני ללא אטם

CLASS 150

F18 CLASS 150

A VIEW



Flat union



Conical union



Conical union
with conical seat

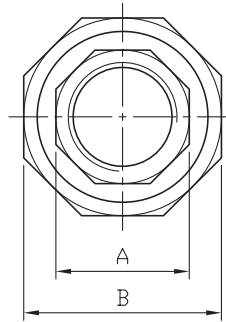
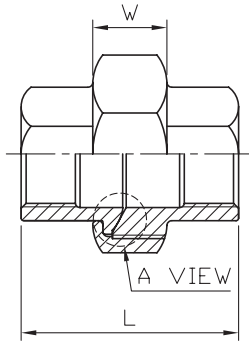

1/8"~1/4" Hexagon

3/8"~1" Octagon

1-1/4"~4" Decagon

Standard Pattern

SIZE	1/8"		1/4"		3/8"		1/2"		3/4"		1"		1-1/4"		1-1/2"		2"		2-1/2"		3"		4"	
	mm	in	mm	in	mm	in	mm	in	mm	in	mm	in	mm	in	mm	in	mm	in	mm	in	mm	in	mm	in
L	34.5	1.36	34.5	1.36	37.6	1.48	38.6	1.52	44	1.73	51	2.01	58	2.28	59	2.32	61.5	2.42	71	2.8	90	3.54	97	3.82
A	17.2	0.68	17.5	0.69	20.5	0.81	26.5	1.04	31.2	1.23	38	1.5	47.5	1.87	54	2.13	67	2.64	83	3.27	96	3.78	122.5	4.82
B	28	1.1	28	1.1	34	1.34	39.2	1.54	46	1.81	55	2.17	63.5	2.5	71	2.8	85	3.35	105.5	4.15	123.7	4.87	153.5	6.04
W	12.2	0.48	12.2	0.48	15	0.59	15	0.59	15	0.59	17	0.67	20	0.79	20	0.79	20.8	0.82	24	0.94	28	1.1	33	1.3

Tolerance: ±0.5mm(1/8"~2")
±0.8mm(2-1/2"~4")

Economic Pattern

SIZE	1/8"		1/4"		3/8"		1/2"		3/4"		1"		1-1/4"		1-1/2"		2"		2-1/2"		3"		4"	
	mm	in	mm	in	mm	in	mm	in	mm	in	mm	in	mm	in	mm	in	mm	in	mm	in	mm	in	mm	in
L	34.5	1.36	34.5	1.36	37.6	1.48	38.6	1.52	44	1.73	51	2.01	58	2.28	59	2.32	61.5	2.42	71	2.8	90	3.54	97	3.82
A	16.5	0.65	16.5	0.65	20	0.79	25	0.98	30	1.18	36	1.42	45	1.77	52	2.05	64	2.52	80	3.15	93	3.66	118	4.65
B	27	1.06	27	1.06	30	1.18	36	1.42	41	1.61	50	1.97	57.5	2.26	65	2.56	77	3.03	96	3.78	112	4.41	138	5.43
W	12.2	0.48	12.2	0.48	15	0.59	15	0.59	15	0.59	17	0.67	20	0.79	20	0.79	20.8	0.82	24	0.94	28	1.1	33	1.3

Tolerance: ±0.5mm(1/8"~2")
±0.8mm(2-1/2"~4")

זקוקים לאביזר מרוחק לא סטנדרטי?
אנו מייצרים אביזרים על פי דרישה ספציפית.
שאל אותנו.



Type A - Adaptor Female Thread



Type B - Coupler Male Thread



Type C - Coupler Hose Shank



Type D - Coupler Female Thread



Type E - Adaptor Hose Shank



Type F - Adaptor Male Thread



Type DC - Dust Cup



Type DP - Dust Plug



פלב"מ 304/316L קשת ארוכה 90° לריתוך סקדיוול 10/40

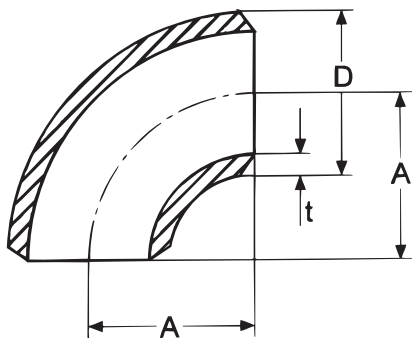

	Schedule	D	t	A	
1/2"	10s	21.3	2.11	38.1	0.060
	40s	21.3	2.77	38.1	0.080
	80s	21.3	3.73	38.1	0.100
3/4"	10s	26.7	2.11	38.1	0.070
	40s	26.7	2.87	38.1	0.090
	80s	26.7	3.91	38.1	0.110
1 "	10s	33.4	2.77	38.1	0.140
	40s	33.4	3.38	38.1	0.160
	80s	33.4	4.55	38.1	0.220
1 1/4 "	10s	42.2	2.77	47.6	0.230
	40s	42.2	3.56	47.6	0.250
	80s	42.2	4.85	47.6	0.400
1 1/2 "	10s	48.3	2.77	57.2	0.310
	40s	48.3	3.68	57.2	0.400
	80s	48.3	5.08	57.2	0.510
2 "	10s	60.3	2.77	76.2	0.510
	40s	60.3	3.91	76.2	0.710
	80s	60.3	5.54	76.2	0.910
2 1/2 "	10s	73.0	3.05	95.3	0.850
	40s	73.0	5.16	95.3	1.360
	80s	73.0	7.01	95.3	1.810
3 "	10s	88.9	3.05	114.3	1.220
	40s	88.9	5.49	114.3	2.180
	80s	88.9	7.62	114.3	2.980
3 1/2 "	10s	101.6	3.05	133.4	1.700
	40s	101.6	5.74	133.4	1.830
	80s	101.6	8.56	152.4	6.180
4 "	10s	114.3	3.05	152.4	2.150
	40s	114.3	6.02	152.4	4.170
	80s	114.3	8.56	152.4	6.180
5 "	10s	141.3	3.40	190.5	3.630
	40s	141.3	6.55	190.5	6.860
	80s	141.3	9.53	190.5	9.580
6 "	10s	168.3	3.40	228.6	4.900
	40s	168.3	7.11	228.6	10.890
	80s	168.3	10.97	228.6	16.330
8 "	10s	219.1	3.76	304.8	10.660
	40s	219.1	8.18	304.8	21.550
	80s	219.1	12.70	304.8	33.110
10"	10s	273.1	4.19	381.0	19.500
	40s	273.1	9.27	381.0	38.560
	80s	273.1	12.70	381.0	38.560
12"	10s	323.9	4.57	457.2	27.220
	40s	323.9	9.53	457.2	59.420
	80s	323.9	12.70	457.2	59.420
14"	10s	355.6	4.78	533.4	36.300
16"	10s	406.4	4.78	609.6	47.630
18"	10s	457.2	4.78	685.8	59.870
20"	10s	508.0	5.54	762.0	99.790
24"	10s	609.6	6.35	914.4	140.610

קשת ארוכה 45° לריתוך סקדיוול 10/40

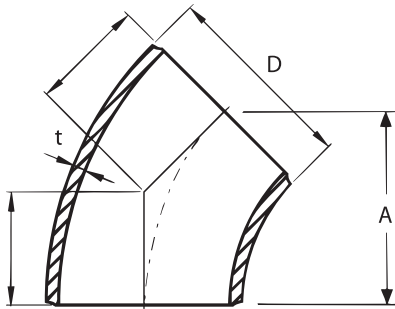

Dimensions in mm					
Diameter	Schedule	D	t	A	kg/piece
1/2"	10s	21.3	2.11	38.1	0.060
	40s	21.3	2.77	38.1	0.080
	80s	21.3	3.73	38.1	0.100
3/4"	10s	26.7	2.11	38.1	0.070
	40s	26.7	2.87	38.1	0.090
	80s	26.7	3.91	38.1	0.110
1 "	10s	33.4	2.77	38.1	0.140
	40s	33.4	3.38	38.1	0.160
	80s	33.4	4.55	38.1	0.220
1 1/4 "	10s	42.2	2.77	47.6	0.230
	40s	42.2	3.56	47.6	0.250
	80s	42.2	4.85	47.6	0.400
1 1/2 "	10s	48.3	2.77	57.2	0.310
	40s	48.3	3.68	57.2	0.400
	80s	48.3	5.08	57.2	0.510
2 "	10s	60.3	2.77	76.2	0.510
	40s	60.3	3.91	76.2	0.710
	80s	60.3	5.54	76.2	0.910
2 1/2"	10s	73.0	3.05	95.3	0.850
	40s	73.0	5.16	95.3	1.360
	80s	73.0	7.01	95.3	1.810
3 "	10s	88.9	3.05	114.3	1.220
	40s	88.9	5.49	114.3	2.180
	80s	88.9	7.62	114.3	2.980
3 1/2 "	10s	101.6	3.05	133.4	1.700
	40s	101.6	5.74	133.4	1.830
	80s	101.6	8.56	133.4	6.180
4"	10s	114.3	3.05	152.4	2.150
	40s	114.3	6.02	152.4	4.170
	80s	114.3	8.56	152.4	6.180
5"	10s	141.3	3.40	190.5	3.630
	40s	141.3	6.55	190.5	6.860
	80s	141.3	9.53	190.5	9.580
6 "	10s	168.3	3.40	228.6	4.900
	40s	168.3	7.11	228.6	10.890
	80s	168.3	10.97	228.6	16.330
8"	10s	219.1	3.76	304.8	10.660
	40s	219.1	8.18	304.8	21.550
	80s	219.1	12.70	304.8	33.110
10"	10s	273.1	4.19	381.0	19.500
	40s	273.1	9.27	381.0	38.560
12"	10s	323.9	4.57	457.2	27.220
	40s	323.9	9.53	457.2	59.420
14"	10s	355.6	4.78	533.4	36.300
16"	10s	406.4	4.78	609.6	47.630
18"	10s	457.2	4.78	685.8	59.870
20"	10s	508.0	5.54	762.0	99.790
24"	10s	609.6	6.35	914.4	140.610

ד סימטרי סקדיוול 10/40

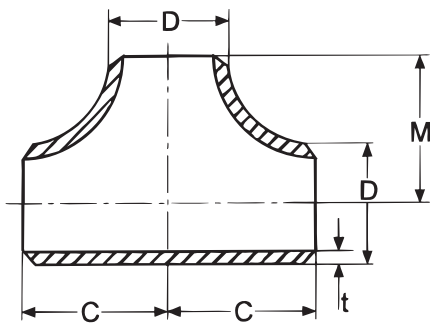

	Schedule	D	t	C/M
1/2"	10s	21.3	2.11	25.4
	40s	21.3	2.77	25.4
	80s	21.3	3.73	25.4
3/4"	10s	26.7	2.11	28.6
	40s	26.7	2.87	28.6
	80s	26.7	3.91	28.6
1 "	10s	33.4	2.77	38.1
	40s	33.4	3.38	38.1
	80s	33.4	4.55	38.1
1 1/4 "	10s	42.2	2.77	47.6
	40s	42.2	3.56	47.6
	80s	42.2	4.85	47.6
1 1/2 "	10s	48.3	2.77	57.2
	40s	48.3	3.68	57.2
	80s	48.3	5.08	57.2
2 "	10s	60.3	2.77	63.5
	40s	60.3	3.91	63.5
	80s	60.3	5.54	63.5
2 1/2 "	10s	73.0	3.05	76.2
	40s	73.0	5.16	76.2
	80s	73.0	7.01	76.2
3 "	10s	88.9	3.05	85.7
	40s	88.9	5.49	85.7
	80s	88.9	7.62	85.7
3 1/2 "	10s	101.6	3.05	95.3
	40s	101.6	5.74	95.3
	80s	101.6	8.56	104.8
4 "	10s	114.3	3.05	104.8
	40s	114.3	6.02	104.8
	80s	114.3	8.56	104.8
5 "	10s	141.3	3.40	123.8
	40s	141.3	6.55	123.8
	80s	141.3	9.53	123.8
6 "	10s	168.3	3.40	142.9
	40s	168.3	7.11	142.9
	80s	168.3	10.97	142.9
8 "	10s	219.1	3.76	177.8
	40s	219.1	8.18	177.8
	80s	219.1	12.19	177.8
10"	10s	273.1	4.19	215.9
	40s	273.1	9.27	215.9
	80s	273.1	13.57	215.9
12"	10s	323.9	4.57	254.0
	40s	323.9	9.53	254.0
	80s	323.9	14.27	254.0
14"	10s	355.6	4.78	279.4
16"	10s	406.4	4.78	304.8
18"	10s	457.2	4.78	342.9
20"	10s	508.0	5.54	381.0
24"	10s	609.6	6.35	431.8

מעבר קונסנטרי סקדיוול 10/40

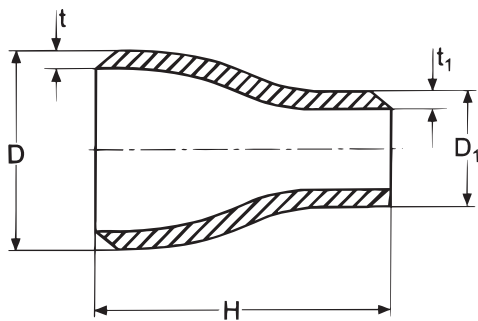

Dimensions in mm						
Diameter	Schedule	D	D1	t	t1	H
3/4x1/2"	10s	26.7	21.3	2.11	2.11	39.3
1x1/2"	10s	33.4	21.3	2.77	2.11	50.8
1x3/4"	10s	33.4	26.7	2.77	2.11	50.8
1 1/4"x1/2"	10s	42.2	21.3	2.77	2.11	50.8
1 1/4x3/4"	10s	42.2	26.7	2.77	2.11	50.8
1 1/4x1"	10s	42.2	33.4	2.77	2.77	50.8
1 1/2x1/2"	10s	48.3	21.3	2.77	2.11	63.5
1 1/2x3/4"	10s	48.3	26.7	2.77	2.11	63.5
1 1/2x1"	10s	48.3	33.4	2.77	2.77	63.5
1 1/2x1 1/4"	10s	48.3	42.2	2.77	2.77	63.5
2 x 1/2"	10s	60.3	21.3	5.54	3.73	76.2
2 x 3/4"	10s	60.3	26.7	2.77	2.11	76.2
2 x 1"	10s	60.3	33.4	2.77	2.77	76.2
2x1 1/4"	10s	60.3	42.2	2.77	2.77	76.2
2x1 1/2"	10s	60.3	48.3	2.77	2.77	76.2
2 1/2x1"	10s	60.3	33.4	3.05	2.77	88.9
2 1/2x1 1/2"	10s	73.0	48.3	3.05	2.77	88.9
2 1/2x2"	10s	73.0	60.3	3.05	2.77	88.9
3x1"	10s	88.9	33.4	3.05	2.77	88.9
3x1 1/4"	10s	88.9	42.2	5.49	3.56	88.9
3x1 1/2"	10s	88.9	48.3	3.05	2.77	88.9
3x2"	10s	88.9	60.3	3.05	2.77	88.9
3x2 1/2"	10s	88.9	73.0	3.05	3.05	88.9
4x1 1/2"	10s	114.3	60.3	3.05	5.08	101.6
4 x 2"	10s	141.3	73.0	3.05	2.77	101.6
4x2 1/2"	10s	141.3	3.05	3.05	2.77	101.6
4 x 3"	10s	114.3	88.9	3.05	3.05	101.6
5x2 1/2"	10s	141.3	73.0	3.40	3.05	127.0
5 x 3"	10s	141.3	88.9	3.40	3.05	127.0
5 x 4"	10s	141.3	14.3	3.40	3.05	127.0
6 x 3"	10s	168.3	88.9	3.40	3.05	139.7
6 x 4"	10s	168.3	14.3	3.40	3.05	139.7
6 x 5"	10s	168.3	41.4	3.40	3.40	139.7

* המוצרים קיימים בסקדיוול 40

מעבר אקסנטרי סקדיוול 10/40

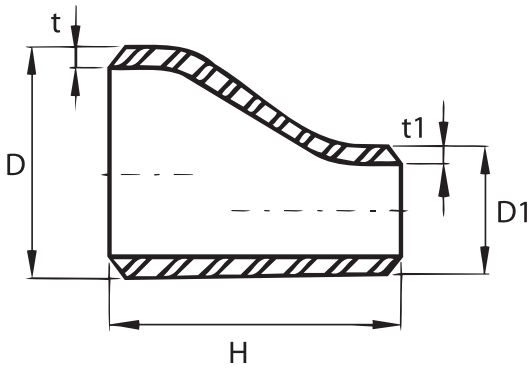

	Schedule	D	D1	t	t1	H
3/4x1/2"	10s	26.7	21.3	2.11	2.11	39.3
1x1/2"	10s	33.4	21.3	2.77	2.11	50.8
1x3/4"	10s	33.4	26.7	2.77	2.11	50.8
1 1/4"x1/2"	10s	42.2	21.3	2.77	2.11	50.8
1 1/4x3/4"	10s	42.2	26.7	2.77	2.11	50.8
1 1/4x1"	10s	42.2	33.4	2.77	2.77	50.8
1 1/2x1/2"	10s	48.3	21.3	2.77	2.11	63.5
1 1/2x3/4"	10s	48.3	26.7	2.77	2.11	63.5
1 1/2x1"	10s	48.3	33.4	2.77	2.77	63.5
1 1/2x1 1/4"	10s	48.3	42.2	2.77	2.77	63.5
2 x 1/2"	10s	60.3	21.3	5.54	3.73	76.2
2 x 3/4"	10s	60.3	26.7	2.77	2.11	76.2
2 x 1"	10s	60.3	33.4	2.77	2.77	76.2
2x1 1/4"	10s	60.3	42.2	2.77	2.77	76.2
2x1 1/2"	10s	60.3	48.3	2.77	2.77	76.2
2 1/2x1"	10s	60.3	33.4	3.05	2.77	88.9
2 1/2x1 1/2"	10s	73.0	48.3	3.05	2.77	88.9
2 1/2x2"	10s	73.0	60.3	3.05	2.77	88.9
3x1"	10s	88.9	33.4	3.05	2.77	88.9
3x1 1/4"	10s	88.9	42.2	5.49	3.56	88.9
3x1 1/2"	10s	88.9	48.3	3.05	2.77	88.9
3x2"	10s	88.9	60.3	3.05	2.77	88.9
3x2 1/2"	10s	88.9	73.0	3.05	3.05	88.9
4x1 1/2"	10s	114.3	60.3	3.05	5.08	101.6
4 x 2"	10s	141.3	73.0	3.05	2.77	101.6
4x2 1/2"	10s	141.3	3.05	3.05	2.77	101.6
4 x 3"	10s	114.3	88.9	3.05	3.05	101.6
5x2 1/2"	10s	141.3	73.0	3.40	3.05	127.0
5 x 3"	10s	141.3	88.9	3.40	3.05	127.0
5 x 4"	10s	141.3	114.3	3.40	3.05	127.0
6 x 3"	10s	168.3	88.9	3.40	3.05	139.7
6 x 4"	10s	168.3	114.3	3.40	3.05	139.7
6 x 5"	10s	168.3	141.4	3.40	3.40	139.7

* המוצרים קיימים בסקדיוול 40



סטאב אנד סקדיוול 10/40

כיפה לריתוך לצינור סקדיוול 10/40

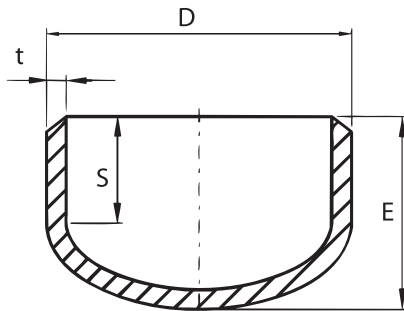

	Schedule	D	t	E
1/2"	10s	21.3	2.11	25.4
	40s	21.3	2.77	25.4
	80s	21.3	3.73	25.4
3/4"	10s	26.7	2.11	25.4
	40s	26.7	2.87	25.4
	80s	26.7	3.91	25.4
1"	10s	33.4	2.77	38.1
	40s	33.4	3.38	38.1
	80s	33.4	4.55	38.1
1 1/4"	10s	42.2	2.77	38.1
	40s	42.2	3.56	38.1
	80s	42.2	4.85	38.1
1 1/2"	10s	48.3	2.77	38.1
	40s	48.3	3.68	38.1
	80s	48.3	5.08	38.1
2"	10s	60.3	2.77	38.1
	40s	60.3	3.91	38.1
	80s	60.3	5.54	38.1
2 1/2"	10s	73.0	3.05	38.1
	40s	73.0	5.16	38.1
	80s	73.0	7.01	38.1
3"	10s	88.9	3.05	50.8
	40s	88.9	5.49	50.8
	80s	88.9	7.62	50.8
3 1/2"	10s	101.6	3.05	63.5
	40s	101.6	5.74	63.5
	80s	101.6	8.56	63.5
4"	10s	114.3	3.05	63.5
	40s	114.3	6.02	63.5
	80s	114.3	8.56	63.5
5"	10s	141.3	3.40	76.2
	40s	141.3	6.55	76.2
	80s	141.3	9.53	76.2
6"	10s	168.3	3.40	88.9
	40s	168.3	7.11	88.9
	80s	168.3	10.97	88.9
8"	10s	219.1	3.76	101.6
	40s	219.1	8.18	101.6
10"	10s	273.1	4.19	127
	40s	273.1	9.27	127
12"	10s	323.9	4.57	152.4
	40s	323.9	9.53	152.4
14"	10s	355.6	4.78	165.1
16"	10s	406.4	4.78	177.8
18"	10s	457.2	4.78	203.2
20"	10s	508.0	5.54	228.6
24"	10s	609.6	6.35	266.7

ברז כדור מעבר מופחת 2017K 1 PC Screwed End Ball Valve

2017K



FEATURES

- Reduced port, 1/4"~3" (DN8~DN80)
- W. P.:1000WOG (PN63)
- W. T.: -20°C ~200°C (-4°F~392°F)
- Investment casting
- Blow-out proof stem
- Anti-static device (option)
- Locking device
- Thread type: ASME B1.20.1 (NPT) DIN2999 & BS21 ISO7/1 & EN10226

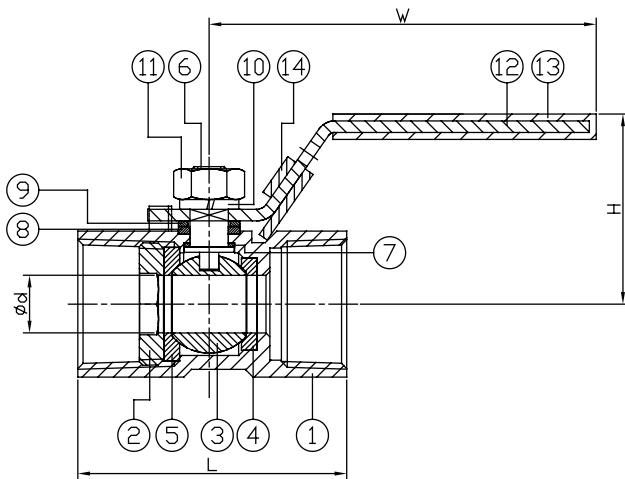

ITEM	PARTS	MATERIAL	
1	BODY	ASTM A351-CF8M	ASTM A351-CF8
2	RETAINER		
3	BALL	PTFE / RTFE	
4	SEAT A		
5	SEAT B	AISI 316	
6	STEM		
7	THRUST WASHER	PTFE	
8	PACKING		
9	GLAND RING	AISI 304	
10	SPRING WASHER		
11	STEM NUT		
12	HANDLE	STAINLESS STEEL	
13	HANDLE SLEEVE	PVC	
14	LOCKING DEVICE	STAINLESS STEEL	

DN	d	L	W	H
8	5	39	71	33
10	7	44	91	35
15	9.2	55	95	40
20	12.5	59	95	44
25	15	69	113	50
32	20	77	113	57
40	25	81	141	64
50	32	97	141	68
65	38	127	190	85
80	50	153	190	90

unit:mm

NPS	d	L	W	H
1/4"	0.2	1.54	2.8	1.3
3/8"	0.28	1.73	3.58	1.38
1/2"	0.36	2.17	3.74	1.57
3/4"	0.49	2.32	3.74	1.73
1"	0.59	2.72	4.45	1.97
1-1/4"	0.79	3.03	4.45	2.24
1-1/2"	0.98	3.19	5.55	2.52
2"	1.26	3.82	5.55	2.68
2-1/2"	1.5	5	7.48	3.35
3"	1.97	6.02	7.48	3.54

unit:in

2 PC FLANGED END BALL VALVE 2020S

2020S



FEATURES

- Full port, 1/2" ~ 10" (DN15 ~ DN250)
- W. P.: CLASS 150/300
- W. T.: -20°C ~ 200°C (-4°F ~ 392°F)
- Investment casting
- Blow-out proof stem
- Anti-static device (option)
- Locking device
- ISO 5211 Mounting pad
- TA-Luft approved
- Flange dimension : ASME B16.5
- Face to face: ASME B16.10

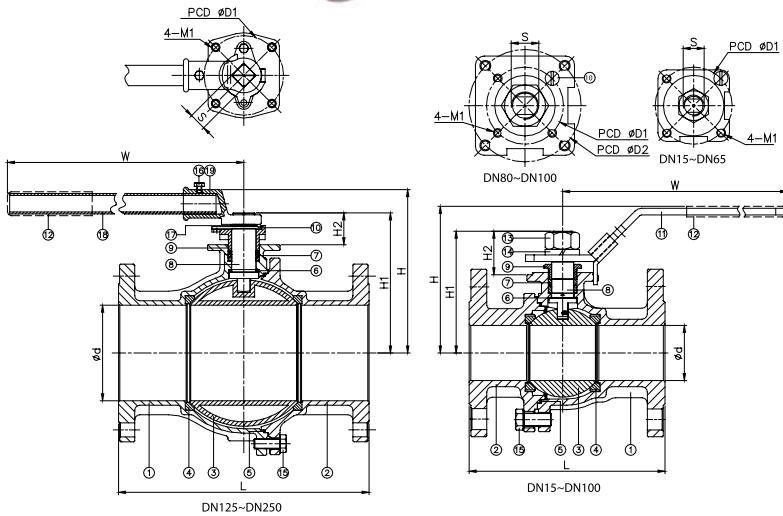

ITEM	PARTS	MATERIAL	
1	BODY	ASTM A351-CF8M	ASTM A216-WCB
2	CAP		
3	SOLID BALL	ASTM A351-CF8M	
		ASTM A240-316	
4	ASTM A240-316	PTFE / RTFE	
5	SEAT		
6	SEAL	PTFE	
7	THRUST WASHER		
8	PACKING	ASTM A276-316	
9	STEM	AISI 304	
10	GLAND		
11	STOP PIN	STAINLESS STEEL	
12	HANDLE SLEEVE	PVC	
13	STEM NUT		
14	SPRING WASHER		
15	BOLT		
16	BOLT	AISI 304	
17	CIRCLIPS FOR SHAFT		
18	STEEL TUBE		
19	WRENCH BLOCK		

DN	d	H	H1	H2	W	S	D1	D2	M1	CLASS 150		CLASS 300	
										L	Torque (N-M)	L	Torque (N-M)
15	15	85.7	57.2	23.7	169	8	42	-	M5	108	3.8	140	7.5
10	12.5	22.5	50.8	58.5	18.5	99.5	5	3/8"~24UNF	4				
20	20	88.5	60	23.5	169	8	42	-	M5	117	5.5	152	7.6
25	25	103.3	73.8	29	205	10	50	-	M6	127	6.5	165	17.5
32	32	108	78.5	29	205	10	50	-	M6	140	9	178	20
40	38	128.4	102.9	39.4	266	12	70	-	M8	165	25	190	22.9
50	50	135.9	110.4	39.4	266	12	70	-	M8	178	38	216	32.2
65	65	147.6	122.1	38.6	298	12	70	-	M8	190	45	241	42.3
80	80	167.5	142	43	390	15	70	102	M10	203	61	282	87.2
100	100	182.5	157	43	390	15	70	102	M10	228.5	80	305	98.2
125	125	239.6	199	52	743	27	125	-	M12	356	160	-	-
150	150	256.5	220	50	743	27	125	-	M12	394	190	403	185
200	200	334	300.5	85.5	840	36	140	-	M16	457	470	502	470
250	250	378	334.5	74.5	1040	36	140	-	M16	533	750	-	-

unit:mm

NPS	d	H	H1	H2	W	S	D1	D2	M1	CLASS 150		CLASS 300	
										L	Torque (in-lb)	L	Torque (in-lb)
1/2"	0.59	3.37	2.25	0.93	6.65	0.31	1.65	-	M5	4.25	33.6	5.51	66.4
3/4"	0.79	3.48	2.36	0.93	6.65	0.31	1.65	-	M5	4.61	48.7	5.98	67.3
1"	0.98	4.07	2.91	1.14	8.07	0.39	1.97	-	M6	5	57.5	6.5	154.9
1-1/4"	1.26	4.25	3.09	1.14	8.07	0.39	1.97	-	M6	5.51	79.7	7.01	177
1-1/2"	1.5	5.06	4.05	1.55	10.47	0.47	2.76	-	M8	6.5	221.3	7.48	202.7
2"	1.97	5.35	4.35	1.55	10.47	0.47	2.76	-	M8	7.01	336.3	8.5	285
2-1/2"	2.56	5.81	4.81	1.52	11.73	0.59	2.76	-	M8	7.48	398.3	9.49	374.4
3"	3.15	6.59	5.59	1.69	15.35	0.59	2.76	4.02	M10	7.99	539.9	11.1	771.8
4"	3.94	7.19	6.18	1.69	15.35	0.59	2.76	4.02	M10	9	708.1	12.01	869.1
5"	4.92	9.43	7.83	2.05	29.25	1.06	4.92	-	M12	14.02	1416.1	-	-
6"	5.91	10.1	8.66	1.97	29.25	1.06	4.92	-	M12	15.51	1681.6	15.87	1637.4
8"	7.87	13.15	11.83	3.37	33.07	1.42	5.51	-	M16	17.99	4159.8	19.76	4159.8
10"	9.84	14.88	13.17	2.93	40.94	1.42	5.51	-	M16	20.98	6638	-	-
250	250	378	334.5	74.5	1040	36	140	-	M16	533	750	-	-

unit:in

2 PC Screwed End Ball Valve ברז כדור מעבר מלא עם הכנה למפעיל 2PC

2006SD



FEATURES

- Full port, 1/4"~3" (DN8~DN80)
- W. P: 1000 WOG(PN63)
- W. T.: -20°C ~ 200°C (-4°F~392°F)
- Investment casting
- Blow-out proof stem
- Live-loading design
- Anit-static device
- Locking device
- ISO 5211 Direct mounting pad
- ISO 15848 fugitive emission approved (option)
- Automation accessories (option)
- Thread type: ASME B1.20.1 (NPT),
DIN 2999 & BS21,
ISO7/1 & EN10226

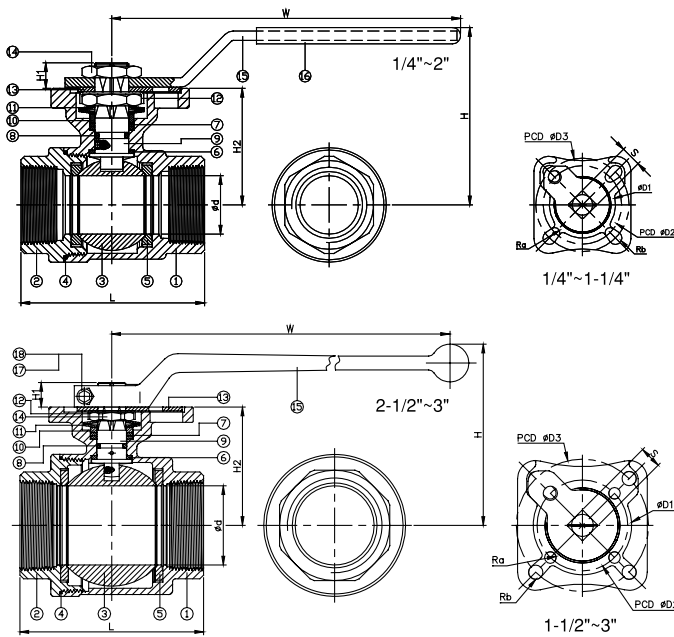

ITEM	PARTS	MATERIAL	
1	BODY	ASTM A351-CF8M	ASTM A216-WCB
2	CAP		
3	BALL	ASTM A351-CF8M	
4	SEAL	PTFE	
5	SEAT	PTFE/RTFE	
6	THRUST WASHER	PTFE	
7	PACKING	PTFE	
8	O-RING	VITON	
9	STEM	ASTM A276-316	
10	GLAND RING	AISI 304	
11	BELLEVILLE WASHER	AISI 301	
12	LOCKING WASHER	AISI 304	
13	STOPPER	AISI 304	
14	STEM NUT	AISI 304	
15	HANDLE	STAINLESS STEEL	
16	HANDLE SLEEVE	PVC	
17	BOLT	AISI 304	
18	NUT	AISI 304	

DN	d	L	H	H1	H2	W	S	D1	D2	D3	Ra	RB	Torque(N-M)	Weight(kg)
8	11.6	58	62	8	36.4	113.5	9	31	36	42	2.75	2.75	5.5	0.4
10	12.7	58	62	8	36.4	113.5	9	31	36	42	2.75	2.75	5.5	0.4
15	15	58	62	8	36.4	113.5	9	31	36	42	2.75	2.75	5.5	0.4
20	20	65.6	65	9	39.2	113.5	9	31	36	42	2.75	2.75	7.5	0.5
25	25	78.7	76	11	48.7	140	11	35.5	42	50	2.75	3.5	11	0.8
32	32	90	81.5	11	54.2	140	11	35.5	42	50	2.75	3.5	15	1.2
40	38	105	103	11.5	65.7	172	14	56	50	70	3.5	4.5	20	2
50	50	124	111.5	11.5	75.5	172	14	56	50	70	3.5	4.5	40	2.9
65	63	146.2	141	20.5	91.5	310	17	76	70	102	4.5	5.5	60	6
80	76	163.7	150	20.5	100.75	310	17	76	70	102	4.5	5.5	85	7.2

unit:mm

	d	L	H	H1	H2	W	S	D1	D2	D3	Ra	RB	Torque(in-lb)	Weight(lb)
1/4"	0.46	2.28	2.44	0.31	1.43	4.47	0.35	1.22	1.42	1.65	0.11	0.11	48.7	0.9
3/8"	0.5	2.28	2.44	0.31	1.43	4.47	0.35	1.22	1.42	1.65	0.11	0.11	48.7	0.8
1/2"	0.59	2.28	2.44	0.31	1.43	4.47	0.35	1.22	1.42	1.65	0.11	0.11	48.7	0.8
3/4"	0.79	2.58	2.56	0.35	1.54	4.47	0.35	1.22	1.42	1.65	0.11	0.11	66.4	1
1"	0.98	3.1	2.99	0.43	1.92	5.51	0.43	1.4	1.65	1.97	0.11	0.14	97.4	1.8
1-1/4"	1.26	3.54	3.21	0.43	2.13	5.51	0.43	1.4	1.65	1.97	0.11	0.14	132.8	2.7
1-1/2"	1.5	4.13	4.06	0.45	2.59	6.77	0.55	2.2	1.97	2.76	0.14	0.18	177	4.4
2"	1.97	4.88	4.39	0.45	2.97	6.77	0.55	2.2	1.97	2.76	0.14	0.18	354	6.4
2-1/2"	2.48	5.76	5.55	0.81	3.6	12.2	0.67	2.99	2.76	4.02	0.18	0.22	531	13.2
3"	2.99	6.44	5.91	0.81	3.97	12.2	0.67	2.99	2.76	4.02	0.18	0.22	752.3	15.9

unit:in

ברז כדורי מעבר מלא ללא הכנה למפעיל 2-PC. SCREWED END BALL VALVE

2006S

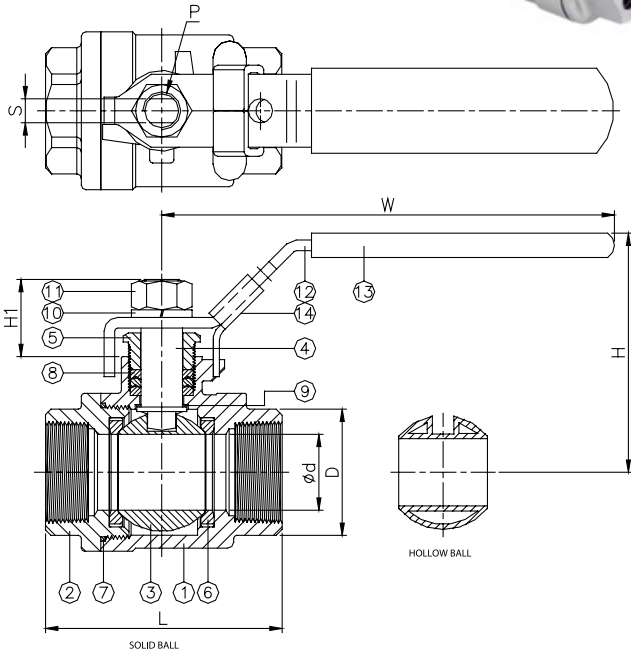

FEATURES

- Full port, 1/4"~3" (DN8~DN80)
- W. P: 1000 WOG(PN63)
- W. T.: -20°C ~200°C (-4°F~392°F)
- Investment casting
- Blow-out proof stem
- Locking device
- Tapped & drilled mounting pad (option)
- TA-Luft approved (option)
- Length conform to DIN 3202/4-M3-2006SM3(option)
- Thread type: ASME B1.20.1 (NPT),
DIN 2999 & BS21
ISO7/1 & EN10226

ITEM	PARTS	MATERIAL	
1	BODY	ASTM A351-CF8M	ASTM A216-WCB
2	CAP		
3	SOLID BALL	ASTM A351-CF8M	
	HOLLOW BALL	ASTM A240-316	
4	STEM	ASTM A276-316	
5	GLAND	AISI 304	
6	SEAT	PTFE/RTFE	
7	SEAL	PTFE	
8	PACKING		
9	THRUST WASHER	AISI 304	
10	SPRING WASHER		
11	NUT	STAINLESS STEEL	
12	HANDLE		
13	HANDLE SLEEVE	PVC	
14	LOCKING DEVICE	STAINLESS STEEL	

DN	d	D	L	H	H1	W	S	P	Torque(N-M)	Weight(kg)	
										SOLID BALL	HOLLOW BALL
8	11.6	19	50.8	58.5	18.5	99.5	5	3/8"~24UNF	3.5	0.2	-
10	12.5	22.5	50.8	58.5	18.5	99.5	5	3/8"~24UNF	4	0.2	-
15	15	26	58	60.5	18.8	99.5	5	3/8"~24UNF	5.5	0.3	-
20	20	32	65.6	63	23.4	123	6.5	7/16"~20UNF	7.5	0.5	-
25	25	38	78.7	79.5	26.15	149	8	7/16"~20UNF	11	0.8	-
32	32	48	90	86	23.6	149	8	7/16"~20UNF	15	1.1	-
40	38	54.8	105	101.7	28.2	190	10	1/2"~20UNF	20	1.8	-
50	50	67	124	109.3	23.4	190	10	1/2"~20UNF	40	2.7	2.3
65	63	85	146	140	39.4	247	12	3/4"~10UNF	60	5.6	4.5
80	76	100	163.2	148.5	39.4	247	12	3/4"~10UNF	85	7.5	6.2

unit:mm

NPS	d	D	L	H	H1	W	S	P	Torque (in-lb)	Weight (lb)	
										SOLID BALL	HOLLOW BALL
1/4"	0.46	0.75	2	2.3	0.73	3.92	0.2	3/8"~24UNF	31	0.5	-
3/8"	0.49	0.89	2	2.3	0.73	3.92	0.2	3/8"~24UNF	35.4	0.5	-
1/2"	0.59	1.02	2.28	2.38	0.74	3.92	0.2	3/8"~24UNF	48.7	0.7	-
3/4"	0.79	1.26	2.28	2.48	0.92	4.84	0.26	7/16"~20UNF	66.4	1	-
1"	0.98	1.5	3.1	3.13	1.03	5.87	0.31	7/16"~20UNF	97.4	1.7	-
1-1/4"	1.26	1.89	3.54	3.39	0.93	5.87	0.31	7/16"~20UNF	132.8	2.5	-
1-1/2"	1.5	2.16	4.13	4	1.11	7.48	0.39	1/2"~20UNF	177	3.9	-
2"	1.97	2.64	4.88	4.3	0.92	7.48	0.39	1/2"~20UNF	354	5.9	5.1
2-1/2"	2.48	3.35	5.75	5.51	1.55	9.72	0.47	3/4"~10UNF	531	12.4	9.9
3"	2.99	3.94	6.43	5.85	1.55	9.72	0.47	3/4"~10UNF	752.3	16.5	13.7

unit:in

ברז כדורי 3PC עם הכנה למפעיל 3-PC. SCREWED END BALL VALVE

2013ND

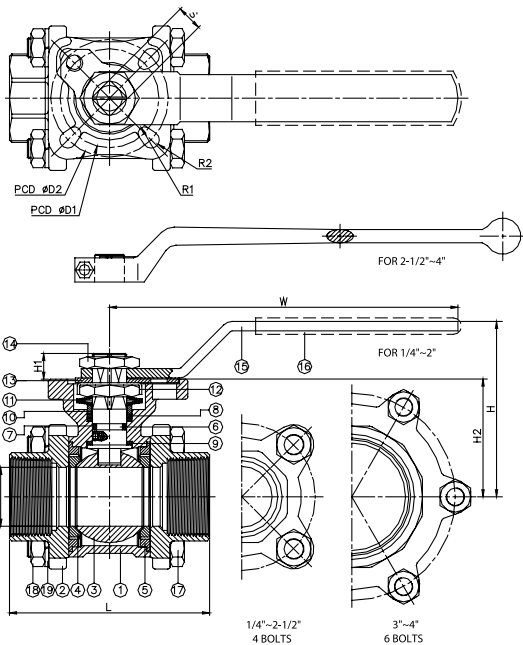
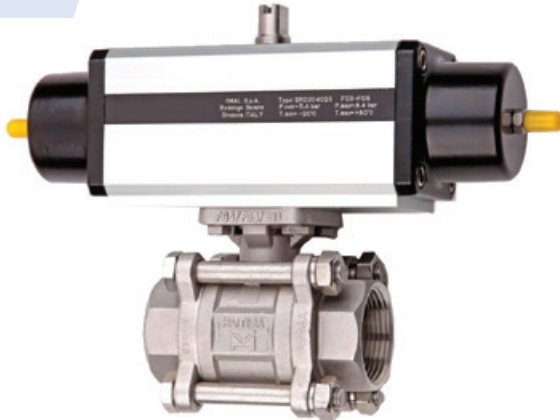

FEATURES

- Full port, 1/4"~4" (DN8~DN100)
 - W.P. : 1000 WOG (PN63)
 - W.T. : -20°C~200°C (-4°F~392°F)
 - Investment casting
 - Blow-out proof stem
 - Live-loading design
 - Locking device
 - Anti-static device
 - ISO 5211 Direct mounting pad
 - Length conform to DIN 3202/4-M3-2013ND-M3 (option)
 - ISO 15848 fugitive emission approved (option)
 - Automation accessories (option)
- Thread type: ASME B1.20.1 (NPT)
DIN2999 & BS21
ISO7/1 & EN10226

ITEM	PARTS	MATERIAL	
1	BODY	ASTM A351-CF8M	ASTM A216-WCB
2	CAP		
3	BALL	ASTM A351-CF8M	
4	SEAT	PTFE / RTFE	
5	SEAL	PTFE	
6	STEM	ASTM A276-316	
7	O-RING	VITON	
8	PACKING	PTFE	
9	THRUST WASHER	PTFE	
10	GLAND RING	AISI 304	
11	BELLEVILLE WASHER	AISI 301	
12	LOCKING WASHER	AISI 304	
13	LOCKING DEVICE	AISI 304	
14	STEM NUT	AISI 304	
15	HANDLE	STAINLESS STEEL	
16	HANDLE SLEEVE	PVC	
17	BOLT	AISI 304	
18	NUT	AISI 304	
19	SPRING WASHER	AISI 304	

DN	d	L	H	H1	H2	W	S	D1	D2	R1	R2	ISO 5211	Torque (N-M)	Weight (kg)
8	11.6	65	61	7.5	35.3	114.5	9	36	42	2.75	2.75	F03 / F04	7	-
10	12.5	65	61	7.5	35.3	114.5	9	36	42	2.75	2.75	F03 / F04	7	-
15	15	65	62.7	7.1	36.4	114.5	9	36	42	2.75	2.75	F03 / F04	7	0.6
20	20	75	65.1	7.3	39.5	114.5	9	36	42	2.75	2.75	F03 / F04	9	0.7
25	25	85	76.5	11	49	140	11	42	50	2.75	3.5	F04 / F05	15	1.1
32	32	101	82	11.5	54.2	140	11	42	50	2.75	3.5	F04 / F05	18	1.7
40	38	112	102	12.4	64.6	172	14	50	70	3.5	4.5	F05 / F07	25	2.6
50	50	130	110.1	13.6	72.5	172	14	50	70	3.5	4.5	F05 / F07	35	3.7
65	63	162	127.3	16.3	92	325	17	70	102	4.5	5.5	F07 / F10	55	7.1
80	76	188	136.3	16.3	100	325	17	70	102	4.5	5.5	F07 / F10	70	10.2
100	96	224	142.5	20.5	130	325	22	102	125	5.5	6.5	F10 / F12	90	19.4

unit:mm

NPS	d	L	H	H1	H2	W	S	D1	D2	R1	R2	ISO 5211	Torque (in-lb)	Weight (in)
1/4"	0.46	2.56	2.4	0.3	1.39	4.51	0.35	1.42	1.65	0.11	0.11	F03 / F04	62	-
3/8"	0.46	2.56	2.4	0.3	1.39	4.51	0.35	1.42	1.65	0.11	0.11	F03 / F04	62	-
1/2"	0.59	2.56	2.47	0.28	1.43	4.51	0.35	1.42	1.65	0.11	0.11	F03 / F04	62	1.2
3/4"	0.79	2.95	2.56	0.29	1.56	4.51	0.35	1.42	1.65	0.11	0.11	F03 / F04	79.7	1.6
1"	0.98	3.35	3.01	0.43	1.93	5.51	0.43	1.65	1.97	0.11	0.14	F04 / F05	132.8	2.4
1-1/4"	1.26	3.98	3.23	0.45	2.13	5.51	0.43	1.65	1.97	0.11	0.14	F04 / F05	159.3	3.7
1-1/2"	1.5	4.41	4.02	0.49	2.54	6.77	0.55	1.97	2.76	0.14	0.18	F05 / F07	221.3	5.7
2"	1.97	5.12	4.33	0.54	2.85	6.77	0.55	1.97	2.76	0.14	0.18	F05 / F07	309.8	8.2
2-1/2"	2.48	6.38	5.01	0.64	3.62	12.8	0.67	2.76	4.02	0.18	0.22	F07 / F10	486.8	15.7
3"	2.99	7.4	5.37	0.64	3.94	12.8	0.67	2.76	4.02	0.18	0.22	F07 / F10	619.5	22.5
4"	3.78	8.82	5.61	0.81	5.12	12.8	0.87	4.02	4.02	0.22	0.26	F10 / F12	796.6	42.8

unit:mm

ברז כדורי 3PC ללא הכנה למפעיל 3-PC. SCREWED END BALL VALVE

2013N



FEATURES

- Full port, 1/4"~4" (DN8~DN100)
- W. P: 1000 WOG(PN63)
- W. T.: -20°C ~ 200°C (-4°F~392°F)
- Investment casting
- Blow-out proof stem
- Locking device
- TA-Luft approved (option)
- Length conform to DIN 3202/4-M3-2013N-M3 (option)
- Thread type: ASME B1.20.1 (NPT)
DIN2999 & BS21
ISO7/1 & EN10226

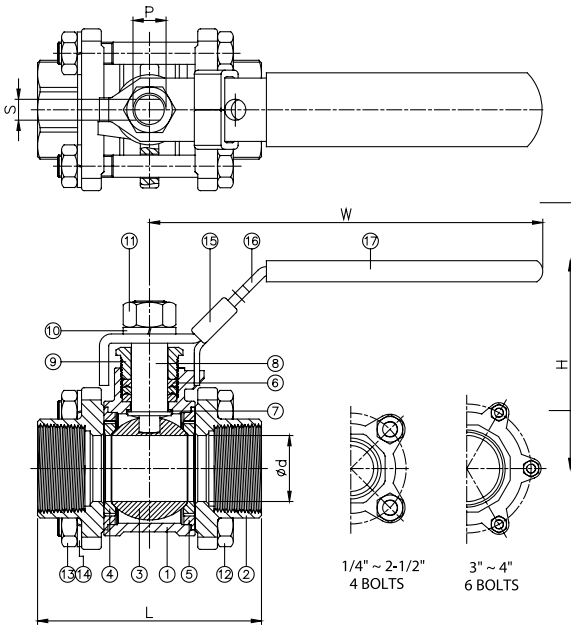

ITEM	PARTS	MATERIAL	
1	BODY	ASTM A351-CF8M	ASTM A216-WCB
2	CAP		
3	BALL	ASTM A351-CF8M	
4	SEAT	PTFE / RTFE	
5	SEAL	PTFE	
6	PACKING		
7	THRUST WASHER	ASTM A276-316	
8	STEM		
9	GLAND	AISI 304	
10	SPRING WASHER		
11	STEM NUT		
12	BOLT		
13	NUT	STAINLESS STEEL	
14	SPRING WASHER		
15	LOCKING DEVICE		
16	HANDLE	PVC	
17	HANDLE SLEEVE		

DN	d	L	H	W	S	P	Torque (N-M)	Weight(kg)
8	11.6	65	60.2	98	5	3/8"~24UNF	3.5	0.4
10	12.5	65	60.2	98	5	3/8"~24UNF	4	0.4
15	15	65	62.2	98	5	3/8"~24UNF	5.5	0.5
20	20	75	64.6	121	6.5	7/16"~20UNF	7.5	0.7
25	25	85	80.1	147	8	7/16"~20UNF	11	1.1
32	32	101	85.1	147	8	7/16"~20UNF	15	1.6
40	38	112	103.3	188	10	1/2"~20UNF	20	2.4
50	50	130	110.8	188	10	1/2"~20UNF	40	3.1
65	63	162	141.7	245	12	3/4"~10UNC	60	6.5
80	76	188	150.4	245	12	3/4"~10UNC	85	9.5
100	96	224	181.7	316	16	1"~8UNC	150	19

unit:mm

NPS	d	L	H	W	S	P	Torque (in-lb)	Weight(lb)
1/4"	0.46	2.56	2.37	3.86	0.2	3/8"~24UNF	31	0.8
3/8"	0.49	2.56	2.37	3.86	0.2	3/8"~24UNF	35.4	0.8
1/2"	0.59	2.56	2.45	3.86	0.2	3/8"~24UNF	48.7	1.1
3/4"	0.79	2.95	2.54	4.76	0.26	7/16"~20UNF	66.4	1.5
1"	0.98	3.35	3.15	5.79	0.31	7/16"~20UNF	97.4	2.3
1-1/4"	1.26	3.98	3.35	5.79	0.31	7/16"~20UNF	132.8	3.5
1-1/2"	1.5	4.41	4.07	7.4	0.39	1/2"~20UNF	177	5.3
2"	1.97	5.12	4.36	7.4	0.39	1/2"~20UNF	354	6.8
2-1/2"	2.48	6.38	5.58	9.65	0.47	3/4"~10UNC	531	14.3
3"	2.99	7.4	5.92	9.65	0.47	3/4"~10UNC	752.3	20.9
4"	3.78	8.82	7.15	12.44	0.63	1"~8UNC	1327.6	41.9

unit:in

3-WAY SCREWED END BALL VALVE ברז כדורי תלת דרכי עם הכנה למפעיל

2057N



FEATURES

- L port / T port, 1/4"~2" (DN8~DN50)
- W. P: 1000 WOG (PN63)
- W. T.: -20°C ~ 200°C (-4°F~392°F)
- Investment casting
- Blow-out proof stem
- Locking device
- Anti-static device (option)
- ISO 5211 mounting pad
- Thread type: ASME B1.20.1 (NPT)
DIN2999 & BS21,
ISO 7/1 & EN10226

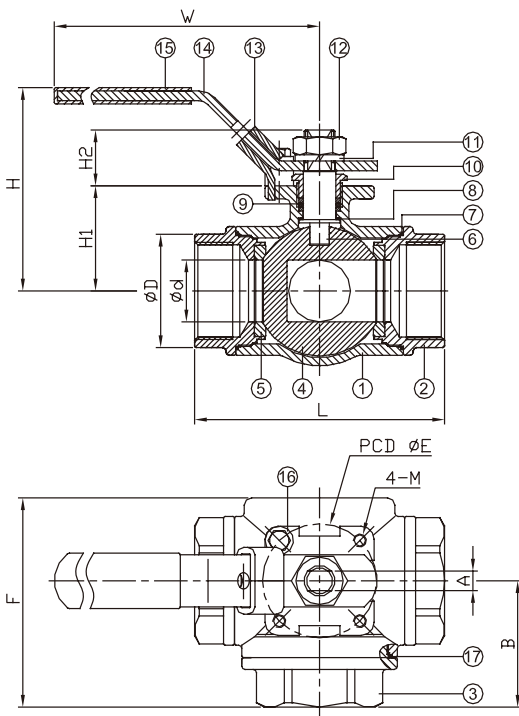

ITEM	PARTS	MATERIAL
1	BODY	ASTM A351-CF8M
2	CAP-A	
3	CAP-B	
4	BALL	PTFE/RTFE
5	SEAT	
5	SEAT	PTFE
6	STEM	AISI 316
7	SEAL-A	PTFE
8	THRUST WASHER	
9	PACKING	AISI 304
10	GLAND NUT	
11	SPRING WASHER	
12	STEM NUT	
13	LOCKING DEVICE	PVC
14	HANDLE	
15	HANDLE SLEEVE	AISI 304
16	STOP PIN	PTFE
17	SEAL-B	

DN	d	D	L	B	F	H	W	E	M	H1	H2	A	Torque(N-M)
8	11.6	25.5	76	37.3	58.5	67	153	42	M5	29.1	18	8	7.9
10	12.5	25.5	76	37.3	58.5	67	153	42	M5	29.1	18	8	8.1
15	12.5	25.5	76	37.3	58.5	67	153	42	M5	29.1	18	8	11.3
20	16	32	86	44	72	77	153	42	M5	38.5	20	8	14.5
25	20	38.5	99	49	81.5	83	183	50	M6	43	23	9.5	20
32	25	48.5	117	57	94.5	88	183	50	M6	47.8	23	9.5	23.8
40	32	58.5	124	61.3	104	116	246	70	M8	55.7	34	12.5	34.8
50	38	69.5	148	74.3	125	124	246	70	M8	64.5	34	12.5	58.1
65	63	146.2	141	20.5	91.5	310	17	76	70	102	4.5	5.5	60
80	76	163.7	150	20.5	100.75	310	17	76	70	102	4.5	5.5	85

unit:mm

NPS	d	D	L	B	F	H	W	E	M	H1	H2	A	Torque(in-lb)
1/4"	0.46	1	2.99	1.47	2.3	2.64	6.02	1.65	M5	1.15	0.71	0.31	70.1
3/8"	0.49	1	2.99	1.47	2.3	2.64	6.02	1.65	M5	1.15	0.71	0.31	72
1/2"	0.49	1	2.99	1.47	2.3	2.64	6.02	1.65	M5	1.15	0.71	0.31	100.3
3/4"	0.63	1.26	3.39	1.73	2.83	3.03	6.02	1.65	M5	1.52	0.79	0.31	128.5
1"	0.79	1.52	3.9	1.93	3.21	3.27	7.2	1.97	M6	1.69	0.91	0.37	177.2
1-1/4"	0.98	1.91	4.61	2.24	3.72	3.46	7.2	1.97	M6	1.88	0.91	0.37	210.3
1-1/2"	1.26	2.3	4.88	2.41	4.09	4.57	9.69	2.76	M8	2.19	1.34	0.49	307.7
2"	1.5	2.74	5.83	2.93	4.92	4.88	9.69	2.76	M8	2.54	1.34	0.49	514

unit:in

מפעיל פנאומטי אויר-קפיץ Pneumatic Actuator-HTS052~092

HTS052 ~ 092

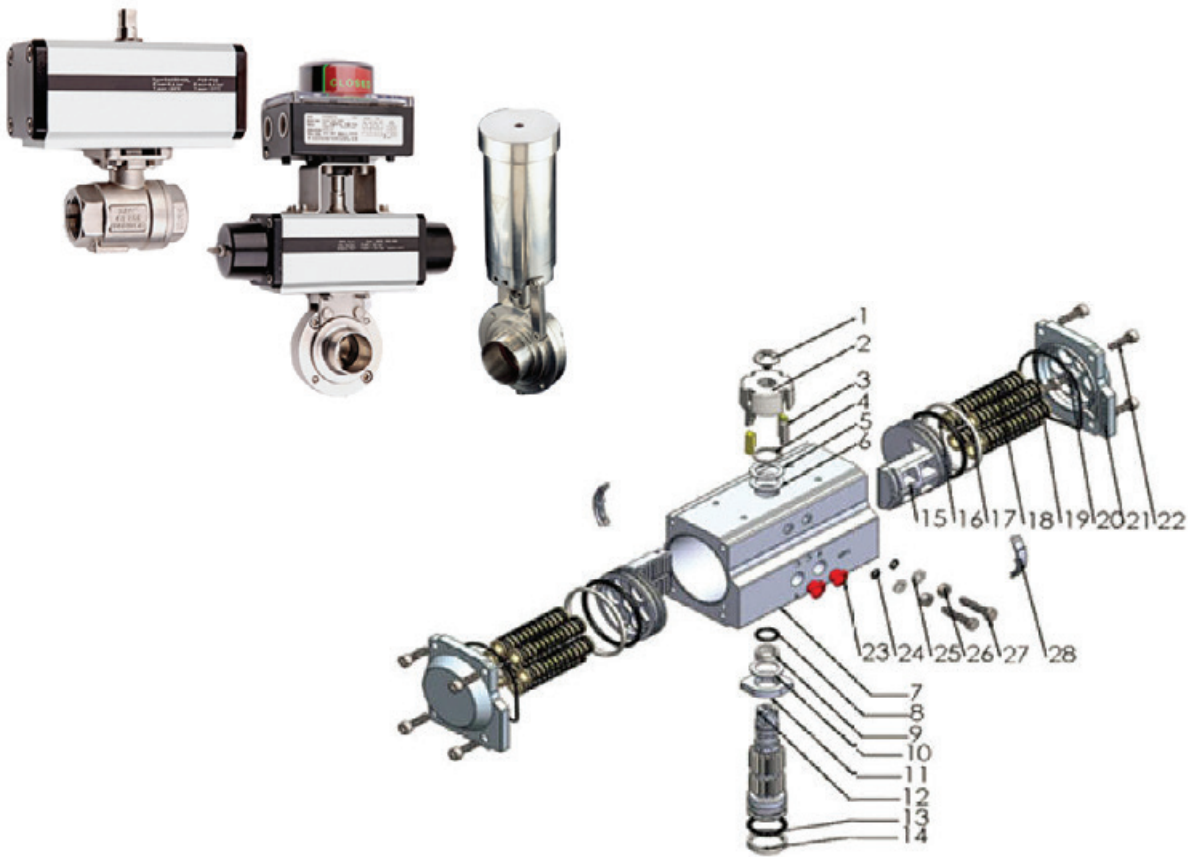

Item	Description	Material	Protection	Q'ty	Optional
1	Screw	ABS+304		1	
2	Indicator	Plastic		1	
3	Indicator Pin	ABS		4	
4	Spring Clip	Stainless Steel		1	
5	Thrust Washer (Pinion)	Stainless Steel		1	
6*	Thrust Bearing (Pinion)	POM		1	
7	Actuator Body Extruded	Extruded Aluminum Alloy	Hard Anodized (over 30µm)	1	
8*	O-Ring (Top Pinion)	NBR		1	Viton/Silicone
9*	Bearing (Top Pinion)	POM		1	
10*	Thrust Bearing (Pinion)	POM		1	
11	Stroke Cam	Stainless Steel		1	
12	Pinion	Alloy Steel	Nickel Plated (over 25µm)	1	
13*	Bearing (Lower Pinion)	POM		1	
14*	O-Ring (Lower Pinion)	NBR		1	Viton/Silicone
15	Piston	Die Cast Aluminum Alloy	Hard Anodized (over 30µm)	2	
16*	Piston Seal	NBR		2	Viton/Silicone
17*	Piston Bearing	Stainless Steel		2	
18	Spring (Cartridge)	High Performance Spring Steel	Zinc Phosphate Coated	0-12	
19*	End Cap Seals	NBR		2	Viton/Silicone
20	Stroke Bolt	Stainless Steel		1	
21	End Cap	Die Cast Aluminum	Epoxy Coated (over 150µm)	2	
22	End Cap Bolts	Stainless Steel		8	
23	Plug	PE		2	
24*	Stroke Bolt O-Ring	NBR		2	Viton/Silicone
25	Stroke Bolt Washer	Stainless Steel		2	
26	Stroke Bolt Retaining Nut	Stainless Steel		2	
27	Stroke Bolt	Stainless Steel		2	
28*	Piston Guide	POM		2	

*Note: Recommended spare parts for maintenance

מפעיל פנאומטי אויר קפיץ Pneumatic Actuator-HTS105~270

HTS105 ~ 270

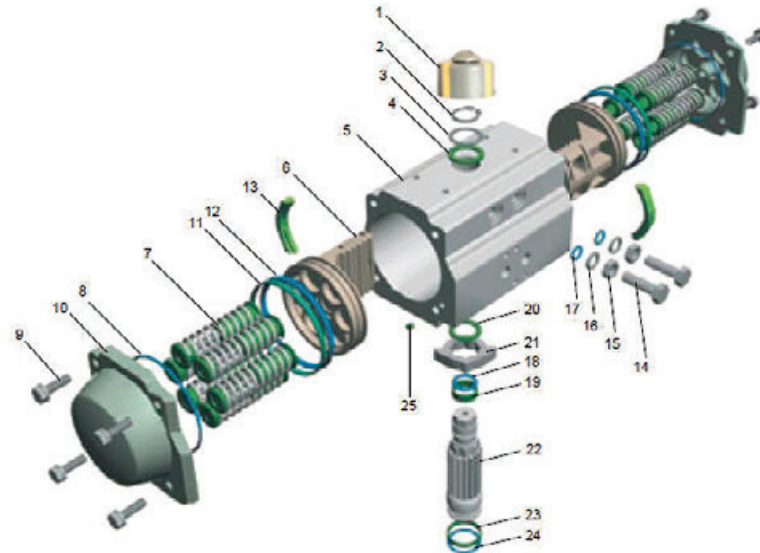

Item	Description	Material	Protection	Q'ty	Optional
1	Indicator	ABS		1	
2	Spring Clip	Stainless Steel		1	
3	Thrust Washer (Pinion)	Stainless Steel		1	
4	Thrust Bearing (Pinion)	PTFE+15%Graphite		1	
5	Actuator Body	Extruded Alluminum Alloy	Hard Anodized (over 30µm)	1	Nickel or PTFE Plated
6	Piston	Die Cast Aluminum Alloy	Hard Anodized (over 30µm)	2	
7	Spring (Cartridge)	High Performance Spring Steel	Electrophoretic Paint	0-12	
8*	End Cap Seals	NBR		2	Viton / Silicone
9	End Cap Bolts	Stainless Steel		8	
10	End Cap	Die Cast Aluminum	Epoxy Coated (over 150µm)	2	Nickel or PTFE Plated
11*	Piston Bearing	POM		2	
12*	Piston Seal	NBR		2	Viton / Silicone
13*	Piston Guide	POM		2	
14	Stroke Bolt	Stainless Steel		2	
15	Stroke Bolt Retaining Nut	Stainless Steel		2	
16	Stroke Bolt Washer	Stainless Steel		2	
17*	Stroke Bolt O-Ring	NBR		2	Viton / Silicone
18*	O-Ring (Top Pinion)	NBR		1	Viton / Silicone
19*	Bearing (Top Pinion)	POM		1	
20*	Thrust Bearing (Pinion)	POM		1	
21	Stroke Cam	Carbon Steel	Galvanized	1	
22	Pinion	Alloy Steel	Nickel Plated (over 25µm)	1	
23*	Bearing (Lower Pinion)	POM		1	
24*	O-Ring (Lower Pinion)	NBR		1	Viton / Silicone
25*	Plug	NBR		2	Viton / Silicone

*Note: Recommended spare parts for maintenance.

מפעיל פנאומטי אויר-אויר Pneumatic Actuator – HTD032 Parts List

HTD ~ 032

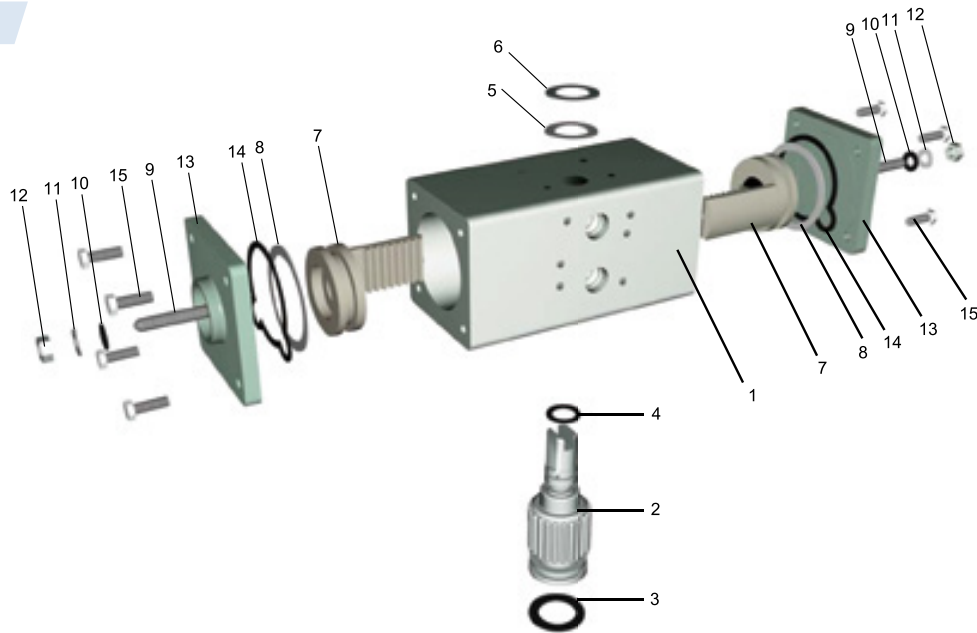

Item	Description	Material	Protection	Q'ty	Optional
1	Actuator Body	Extruded Alluminum Alloy	Hard Anodized (over 30um)	1	Nickel or PTFE Plated
2	Pinion	Alloy Steel	Nickel Plated (over 25um)	1	
3*	O-Ring(Lower Pinion)	NBR		1	Viton / Silicone
4*	O-ring(Top Pinion)	NBR		1	Viton / Silicone
5	Thrust Bearing(Pinion)	POM		1	
6	Spring Clip	Stainless Steel		1	
7	Piston	Die Cast Aluminum Alloy	Hard Anodized (over 30um)	2	
8*	Piston Seal	NBR		2	Viton / Silicone
9	Stroke Bolt	Stainless Steel		2	
10*	Stroke Bolt O-Ring	NBR		2	Viton / Silicone
11	Stroke Bolt Washer	Stainless Steel		2	
12	Stroke Bolt Retaining Nut	Stainless Steel		2	
13	End Cap	Die Cast Aluminum	Epoxy Coated (over 150um)	2	Nickel or PTFE Plated
14*	End Cap Seals	NBR		2	Viton / Silicone
15	End Cap Bolts	Stainless Steel		8	

*Note: Recommended spare parts for maintenance.

מפעיל פנאומטי אנכי לברזי פרפר STRAIGHT

gr	E	B	A	DN
3.700	64,0	76,0	211,0	25/52
3.700	58,0	76,0	211,0	63/104

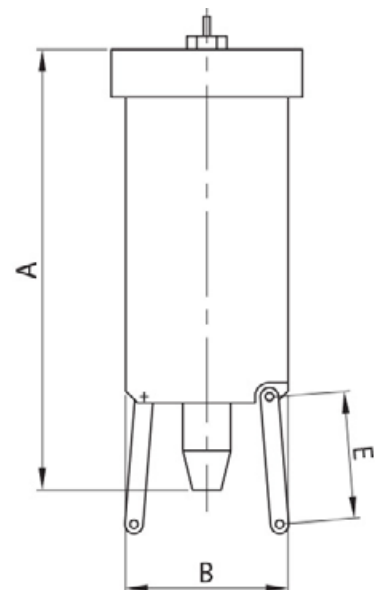

ASME B16.5 ASA150 SORF

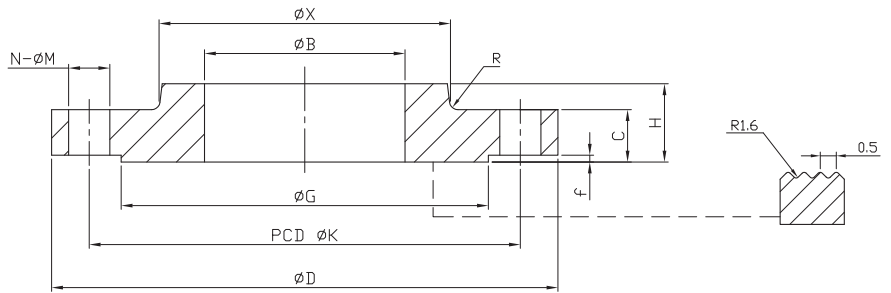

ASME B16.5 150LB SORF											
SIZE	D	K	G	B	X	R	H	f	C	N	M
DN15	90	60.3	34.9	22.2	30	4	16	2	11.6	4	15.9
DN20	100	69.9	42.9	27.7	38	4	16	2	13.2	4	15.9
DN25	110	79.4	50.8	34.5	49	4	18	2	14.7	4	15.9
DN32	115	88.9	63.5	43.2	59	4	21	2	16.3	4	15.9
DN40	125	98.4	73	49.5	65	4	23	2	17.9	4	15.9
DN50	150	120.7	92.1	61.9	78	4	26	2	19.5	4	19.1
DN65	180	139.7	104.8	74.6	90	4	29	2	22.7	4	19.1
DN80	190	152.4	127	90.7	108	4	31	2	24.3	4	19.1
DN90	215	177.8	139.7	103.4	122	4	32	2	24.3	8	19.1
DN100	230	190.5	157.2	116.1	135	6	34	2	24.3	8	19.1
DN125	255	215.9	185.7	143.8	164	6	37	2	24.3	8	22.2
DN150	280	241.3	215.9	170.7	192	6	40	2	25.9	8	22.2
DN200	345	298.5	269.9	221.5	246	6	45	2	29	8	22.2
DN250	405	362	323.8	276.2	305	8	50	2	30.6	12	25.4
DN300	485	431.8	381	327	365	8	56	2	32.2	12	25.4
DN350	535	476.3	412.8	359.2	400	8	58	2	35.4	12	28.6
DN400	595	539.8	469.9	410.5	457	8	64	2	37	16	28.6
DN450	635	577.9	533.4	461.8	505	10	69	2	40.1	16	31.8
DN500	700	635	584.2	513.1	559	10	73	2	43.3	20	31.8
DN600	815	749.3	692.2	616	663	10	83	2	48.1	20	34.9

unit:mm

DIN 2543 PN16 SORF

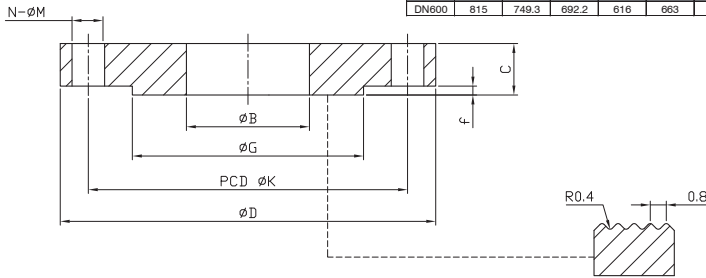

DIN 2543 PN16 SORF								
SIZE	B	G	K	D	C	f	N	M
DN10/17.2	17.7	40	60	90	14	2	4	14
DN15/21.3	22	45	65	95	14	2	4	14
DN20/26.9	27.6	58	75	105	16	2	4	14
DN25/33.7	34.4	68	85	115	16	2	4	14
DN32/42.4	43.1	78	100	140	16	2	4	18
DN40/48.3	49	88	110	150	16	3	4	18
DN50/60.3	61.1	102	125	165	18	3	4	18
DN65/76.1	77.1	122	145	185	18	3	4	18
DN80/88.9	90.3	138	160	200	20	3	8	18
DN100/114.3	115.9	158	180	220	20	3	8	18
DN125/139.7	141.6	188	210	250	22	3	8	18
DN150/168.3	170.5	212	240	285	22	3	8	22
DN175/193.7	196.1	242	270	315	24	3	8	22
DN200/219.1	221.8	268	295	340	24	3	12	22
DN250/273	276.2	320	355	405	26	3	12	26
DN300/323.9	327.6	378	410	460	28	4	12	26
DN350/355.6	359.7	438	470	520	30	4	16	26
DN400/406.4	411	490	525	580	32	4	16	30
DN500/508	513.6	610	650	715	38	4	20	33

unit:mm

DIN 2576 PN10 SORF

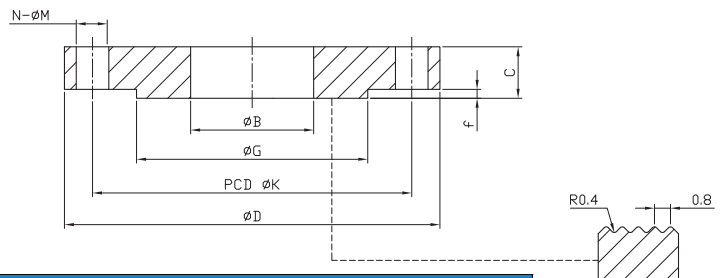

DIN 2576 PN10 SORF									
SIZE	B	G	K	D	C	f	N	M	
DN10/17.2	17.7	40	60	90	14	2	4	14	
DN15/21.3	22	45	65	95	14	2	4	14	
DN20/26.9	27.6	58	75	105	16	2	4	14	
DN25/33.7	34.4	68	85	115	16	2	4	14	
DN32/42.4	43.1	78	100	140	16	2	4	18	
DN40/48.3	49	88	110	150	16	3	4	18	
DN50/60.3	61.1	102	125	165	18	3	4	18	
DN65/76.1	77.1	122	145	185	18	3	4	18	
DN80/88.9	90.3	138	160	200	20	3	8	18	
DN100/114.3	115.9	158	180	220	20	3	8	18	
DN125/139.7	141.6	188	210	250	22	3	8	18	
DN150/168.3	170.5	212	240	285	22	3	8	22	
DN175/193.7	196.1	242	270	315	24	3	8	22	
DN200/219.1	221.8	268	295	340	24	3	8	22	
DN250/273	276.2	320	350	395	26	3	12	22	
DN300/323.9	327.6	370	400	445	26	4	12	22	
DN350/355.6	359.7	430	460	505	28	4	16	22	
DN400/406.4	411	482	515	565	32	4	16	26	
DN500/508	513.6	585	620	670	38	4	20	26	

unit:mm

ASME B16.5 ASA150 BLRF

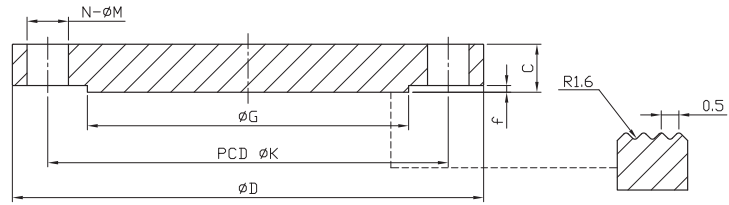

ASME B16.5 150LB BLRF							
SIZE	D	C	G	K	f	N	M
DN15	90	11.6	34.9	60.3	2	4	15.9
DN20	100	13.2	42.9	69.9	2	4	15.9
DN25	110	14.7	50.8	79.4	2	4	15.9
DN32	115	16.3	63.5	88.9	2	4	15.9
DN40	125	17.9	73	98.4	2	4	15.9
DN50	150	19.5	92.1	120.7	2	4	19.1
DN65	180	22.7	104.8	139.7	2	4	19.1
DN80	190	24.3	127	152.4	2	4	19.1
DN90	215	24.3	139.7	177.8	2	8	19.1
DN100	230	24.3	157.2	190.5	2	8	19.1
DN125	255	24.3	185.7	215.9	2	8	22.2
DN150	280	25.9	215.9	241.3	2	8	22.2
DN200	345	29	269.9	298.5	2	8	22.2
DN250	405	30.6	323.8	362	2	12	25.4
DN300	485	32.2	381	431.8	2	12	25.4
DN350	535	35.4	412.8	476.3	2	12	28.6
DN400	595	37	469.9	539.8	2	16	28.6
DN450	635	40.1	533.4	577.9	2	16	31.8
DN500	700	43.3	584.2	635	2	20	31.8
DN600	815	48.1	692.2	749.3	2	20	34.9

unit:mm



ASME B16.5 ASA150 WNRF

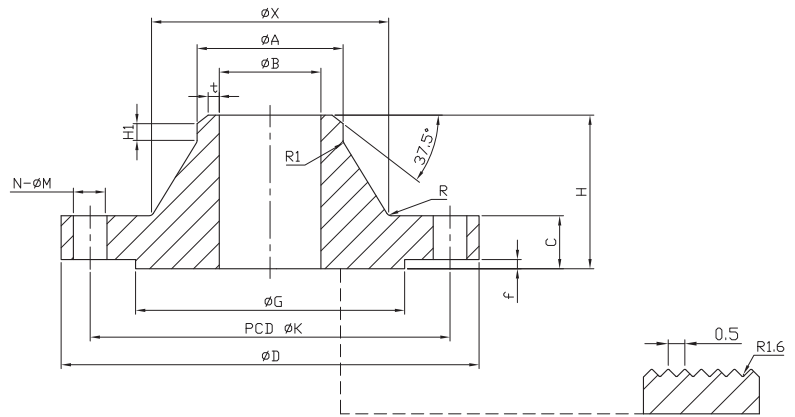

ASME B16.5 150LB WNRF STD															
SIZE	B	A	X	G	K	D	C	H	H1	f	t	N	M	R	R1
DN15	15.7	21.3	30	34.9	60.3	90	11.6	48	6.4	2	1.6	4	15.9	4	3
DN20	20.9	26.7	38	42.9	69.9	100	13.2	53	6.4	2	1.6	4	15.9	4	3
DN25	26.6	33.4	48	50.8	79.4	110	14.7	56	6.4	2	1.6	4	15.9	4	3
DN32	35	42.2	58	63.5	88.9	115	16.3	58	6.4	2	1.6	4	15.9	4	3
DN40	40.9	48.3	65	73	98.4	125	17.9	62	6.4	2	1.6	4	15.9	4	3
DN50	52.5	60.3	78	92.1	120.7	150	19.5	64	6.4	2	1.6	4	19.1	4	3
DN65	62.6	73	90	104.8	139.7	180	22.7	70	6.4	2	1.6	4	19.1	4	3
DN80	77.9	89.9	108	127	152.4	190	24.3	70	6.4	2	1.6	4	19.1	4	3
DN90	90.2	101.6	122	139.7	177.8	215	24.3	72	6.4	2	1.6	8	19.1	4	3
DN100	102.3	114.3	135	157.2	190.5	230	24.3	77	6.4	2	1.6	8	19.1	6	3
DN125	128.1	141.3	164	185.7	215.9	255	24.3	89	6.4	2	1.6	8	22.2	6	3
DN150	154.1	169.3	192	215.9	241.3	280	25.9	89	6.4	2	1.6	8	22.2	6	3
DN200	202.7	219.1	246	269.9	298.5	345	29	102	6.4	2	1.6	8	22.2	6	3
DN250	254.4	273	305	323.8	362	405	30.6	102	6.4	2	1.6	12	25.4	8	3
DN300	304.6	323.8	365	381	431.8	485	32.2	115	6.4	2	1.6	12	25.4	8	3
DN350	336.6	353.9	400	412.8	476.3	535	35.4	127	6.4	2	1.6	12	28.6	8	3
DN400	387.4	406.4	457	469.9	539.8	595	37	127	6.4	2	1.6	16	28.6	8	3
DN450	438	457	505	533.4	577.9	635	40.1	140	6.4	2	1.6	16	31.8	10	3
DN500	489	508	559	584.2	635	700	43.3	145	6.4	2	1.6	20	31.8	10	3
DN600	591	610	663	692.2	749.3	815	48.1	153	6.4	2	1.6	20	34.9	10	3

unit:mm

צנרת מזון 304/316



תקן ASTM A 270

קוטר חיצוני (OD) במ"מ	קוטר חיצוני (OD) באינץ'	עובי דופן	טיב פני השטח	משקל תאורטי קילו/מטר
25.4	1"	1.6mm	Ra<0.7	0,981
38.1	1.5"	1.6mm	Ra<0.7	1,506
50.8	2"	1.6mm	Ra<0.7	2,031
63.5	2.5"	1.6mm	Ra<0.7	2,555
76.2	3"	1.6mm	Ra<0.7	3,080
101.6	4"	2mm	Ra<0.7	5,256

תקן DIN 11850

מידה	קוטר חיצוני (OD)	עובי דופן	טיב פני השטח	משקל תאורטי קילו/מטר
NW25	28mm	1.5mm	Ra<0.7	0,995
NW32	34mm	1.5mm	Ra<0.7	1,221
NW40	40mm	1.5mm	Ra<0.7	1,446
NW50	52mm	1.5mm	Ra<0.7	1,897
NW65	70mm	2 mm	Ra<0.7	3,405
NW80	85mm	2 mm	Ra<0.7	4,157
NW100	104mm	2 mm	Ra<0.7	5,108

Type A

סט שלה לצינור (ללא מוט) Tubing Hanger

לצנרת מזון ודקורטיבית

TH-5 (TYPE A TYPE C)

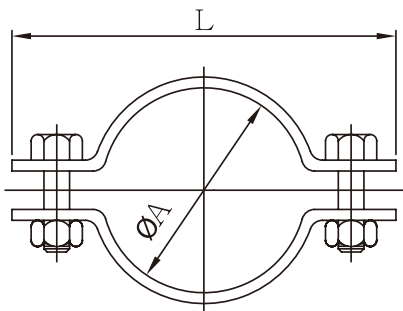

3A	ØA	DIN	ØA	ØC	L
1/2"	12.7	DN10	12/13	6	58
3/4"	19.05	DN15	18/19	8	65
—	—	DN20	22/23	8	68
1"	25.4	DN25	28/29	8	73
1.25"	31.75	DN32	34/35	10	79
1.5"	38.1	DN40	40/41	10	85
2"	50.5	DN50	52/53	12	97
2.5"	63.5	DN65	70	12	125
3"	76.2	DN80	85	15	144
4"	101.6	DN100	104	15	158
5"	127	DN125	129	18	207
6"	152.4	DN150	154	18	232

לצנרת סקדיאל 10/40

Size	A	B	D	E	G	F	I	R
0.5"	21.3	27.3	50	70	3	30	M8*25	1.5
0.75"	26.9	32.9	55	75	3	30	M8*25	1.5
1.0"	33.7	39.7	60	80	3	30	M8*25	1.5
1.25"	42.4	48.4	70	90	3	30	M8*25	1.5
1.5"	48.3	54.3	80	100	3	30	M8*25	1.5
2.0"	60.3	66.3	100	120	3	30	M8*25	1.5
2.5"	76.1	82.1	105	125	3	30	M8*25	1.5
3.0"	88.9	94.9	117.5	137	3	30	M8*25	1.5
4.0"	114.3	120.3	142.5	162	3	30	M8*25	1.5
5.0"	139.7	147.7	206	180	4	30	M8*30	2.0
6.0"	168.3	178.3	217	245	5	40	M8*35	2.5
8.0"	219.1	229.1	270	300	5	40	M8*40	2.5

צנרת סקדיואל 304/316



SCH 10

מידה	קוטר חיצוני (באינץ')	קוטר חיצוני (במ"מ)	עובי באינץ'	עובי במ"מ
1/8	0.41	10.3	0.049	1.24
1/4	0.54	13.7	0.065	1.65
3/8	0.68	17.1	0.065	1.65
1/2	0.84	21.3	0.083	2.11
3/4	1.05	26.7	0.083	2.11
1	1.32	33.4	0.109	2.77
1 1/4	1.66	42.2	0.109	2.77
1 1/2	1.9	48.3	0.109	2.77
2	2.375	60.3	0.109	2.77
2 1/2	2.875	73	0.12	3.05
3	3.5	88.9	0.12	3.05
3 1/2	4	101.6	0.12	3.05
4	4.5	114.3	0.12	3.05
5	5.563	141.3	0.134	3.4
6	6.625	168.3	0.134	3.4
8	8.625	219.1	0.148	3.76
10	10.75	273	0.165	4.19
12	12.75	323.8	0.18	4.57
14	14	355.6	0.25	6.35
16	16	406.4	0.25	6.35
18	18	457	0.25	6.35
20	20	508	0.25	6.35

SCH 40

מידה	קוטר חיצוני (באינץ')	קוטר חיצוני (במ"מ)	עובי באינץ'	עובי במ"מ
1/8	0.405	10.3	0.068	1.73
1/4	0.54	13.7	0.088	2.24
1/2	0.84	21.3	0.109	2.77
3/4	1.05	26.7	0.113	2.87
1	1.315	33.4	0.133	3.38
1 1/4	1.66	42.2	0.14	3.56
1 1/2	1.9	48.3	0.145	3.68
2	2.375	60.3	0.154	3.91
2 1/2	2.875	73	0.203	5.16
3	3.5	88.9	0.216	5.49
3 1/2	4	101.6	0.226	5.74
4	4.5	114.3	0.237	6.02
5	5.563	141.3	0.258	6.55
6	6.625	168.3	0.28	7.11
8	8.625	219.1	0.322	8.18
10	10.75	273	0.365	9.27
12	12.75	323.8	0.406	10.31
14	14	355.6	0.375	11.13
16	16	406.4	0.5	12.7
18	18	457	0.562	14.27
20	20	508	0.594	15.09

פרופילים מרובעים 304

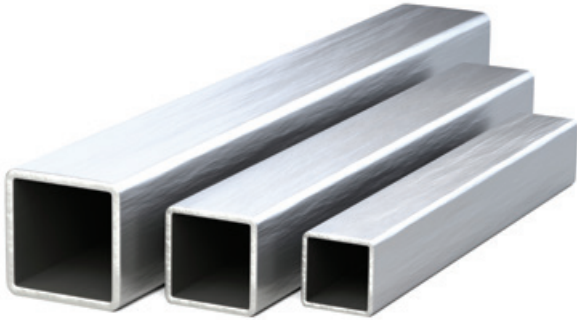

פרופילים דקורטיבים מנירוסטה לשימוש קונסטרוקטיבי במטבחים, בניית עגלות, מתקנים ומכונות ייצור, סקידים ועוד.
מגוון הפרופילים שלנו זמינים במלאי במגוון מידות ועובי ברמת גימור מוברשת ו/או מלוטשת.
כל פרופיל (מרובע או מלבני) מלווה בתעודת איכות מאושרת.

3.0	2.5	2.0	1.5	1.2	1	עובי דופן/מידה
					✓	10x10
				✓	✓	12x12
			✓	✓	✓	15x15
		✓	✓	✓	✓	16x16
		✓	✓	✓	✓	20x10
		✓	✓	✓	✓	20x20
			✓	✓	✓	22x22
✓	✓	✓	✓	✓	✓	25x25
✓	✓	✓	✓	✓	✓	30x30
✓	✓	✓	✓	✓	✓	35x35
✓	✓	✓	✓	✓	✓	40x40
✓	✓	✓	✓	✓	✓	45x45
✓	✓	✓	✓	✓		50x50
✓	✓	✓	✓			60x60
✓	✓	✓	✓			70x70
✓	✓	✓	✓			80x80
✓	✓	✓	✓			100x100
✓		✓				120x120

צנרת דקורטיבית - צנרת 304 מלוטש G400/G180

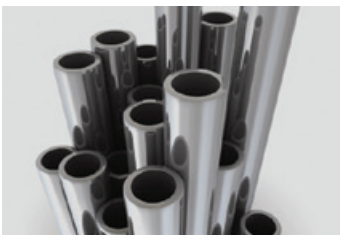

צנרת מנירוסטה לבניית מעקות, מטבחים, עגלות ועוד.
זמינה במלאי בקטרים ובעובי שונה ומגוון. כל צינור מלווה בתעודת איכות מאושרת לפי הסטנדרט.

4.0	3.0	2.5	2.0	1.5	1.2	1	עובי דופן/מידה
				✓	✓	✓	1/2"
			✓	✓	✓	✓	3/4"
			✓	✓	✓	✓	1"
			✓	✓	✓	✓	1.25"
			✓	✓	✓	✓	1.5"
✓	✓	✓	✓	✓	✓	✓	2"
✓	✓	✓	✓	✓	✓	✓	2"
✓	✓	✓	✓	✓	✓	✓	2.5"
✓	✓	✓	✓	✓	✓		3"
✓	✓	✓	✓	✓	✓		4"

פרופילים מלבניים 304



6.0	5.0	4.0	3.0	2.5	2.0	1.5	1.2	1	עובי דופן/מידה
							✓	✓	15X10
						✓	✓	✓	20X10
					✓	✓	✓	✓	20X15
					✓	✓	✓	✓	20X25
					✓	✓	✓	✓	25X10
					✓	✓	✓	✓	25X15
						✓	✓	✓	30X10
					✓	✓	✓	✓	30X15
					✓	✓	✓	✓	30X20
					✓	✓	✓	✓	30X25
					✓	✓	✓	✓	35X20
					✓	✓	✓	✓	35X25
					✓	✓	✓	✓	35X30
					✓	✓	✓	✓	35X40
					✓	✓		✓	40X10
					✓	✓	✓	✓	40X15
			✓		✓	✓	✓	✓	40X20
					✓	✓	✓	✓	40X25
						✓			40X27
				✓	✓	✓	✓	✓	40X30
					✓	✓	✓	✓	50X10
					✓	✓	✓	✓	50X20
					✓	✓	✓		50X25
			✓		✓	✓	✓	✓	50X30
			✓	✓	✓	✓	✓		50X40
					✓	✓	✓		60X20
			✓	✓	✓	✓	✓		60X30
		✓	✓	✓	✓	✓	✓		60X40
			✓		✓				70X20
		✓	✓		✓				70X30
			✓		✓				70X40
					✓	✓			80X20
	✓	✓	✓	✓	✓	✓	✓		80X40
		✓	✓	✓	✓	✓			80X60
	✓	✓	✓	✓	✓	✓			100X40
	✓	✓	✓		✓	✓			100X50
		✓	✓		✓	✓			100X60
		✓	✓		✓				100X80
		✓	✓		✓				120X40
✓	✓	✓	✓		✓				120X60
✓	✓	✓	✓		✓				120X80
		✓	✓		✓				140X60
✓	✓	✓	✓		✓				150X50
	✓	✓	✓		✓				150X100
		✓	✓		✓				160X80
		✓	✓		✓				180X60

Flat Bar, Angle & Round Bar זוויות ושטוחים מנירוסטה

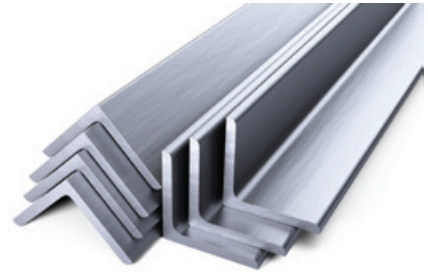
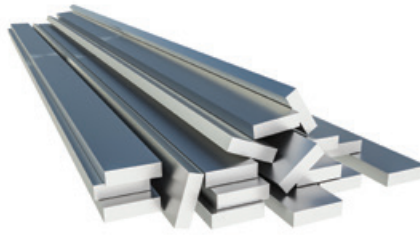

Square Bar	
GRAGE: 316	
mm across the flat	kg/m
6	0.29
8	0.515
10	0.804
12	1.16
16	2.06
20	3.22
22	3.89
25	5.03
30	7.24
35	9.85
40	12.86
50	20.1
60	28.94
80	51.46
90	65.12
100	82.14

Flat Bar	
GRAGE: 304, 304L, 316 & 316L	
Dimension mm	kg/m
20x3	0.48
25x3	0.603
25x5	1.005
25x10	2.01
30x3	0.72
30x5	1.21
40x3	0.96
40x5	1.61
40x6	1.93
40x10	3.2
50x3	1.21
50x5	2.01
50x6	2.41
50x8	3.22
50x10	4.02
65x6	3.135
60x10	5.226
75x6	3.62
75x10	6.03
100x6	4.82
100x10	8.04

Angle	
GRAGE: 304, 304L, 316 & 316L	
Dimension mm	kg/m
25x25x3	1.20
25x25x4	1.6
30x30x3	1.45
30x30x4	1.92
40x40x3	1.9
50x50x3	2.41
40x40x4	2.57
50x50x4	3.22
25x25x5	2
30x30x5	2.4
40x40x5	3.2
40x40x6	3.86
50x50x6	4.85
65x65x6	6.27
75x75x6	7.3

Square	
GRAGE: 316	
mm across the flat	kg/m
6	0.29
8	0.515
10	0.804
12	1.16
16	2.06
20	3.22
22	3.89
25	5.03
30	7.24
35	9.85
40	12.86
50	20.1
60	28.94
80	51.46
90	65.12
100	82.4

מוטות עגולים מנירוסטה

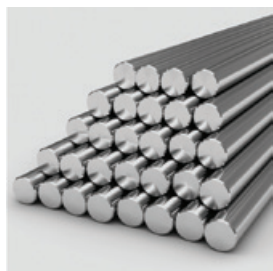

Round Bar	
GRAGE: 316, 304, 303, 431EN57	
mm	kg/m
3	0.057
4	0.101
5	0.158
5.2	0.172
6	0.227
6.1	0.235
6.35	0.254
6.5	0.267
8	0.404
8.9	0.500
10	0.631
12	0.909
12.7	1.018
13	1.066
14	1.237
15.88	1.591
16	1.615
20	2.524
25	3.944
26	4.266
28	4.95
30	5.679
32	6.461
35	7.730
36	8.178
38	9.112
40	10.096
45	12.78
48	14.54
50	15.78
50.8	16.28
55	19.09
60	22.72

65	26.66
70	30.92
75	35.49
76.2	36.64
80	40.38
85	45.59
90	51.11
95	56.95
100	63.1
101.6	65.14
105	69.57
110	76.35
115	83.45
120	90.86
125	98.59
130	106.64
135	114.99
140	123.68
145	132.67
155	151.597
160	161.54
165	171.789
180	204.4
185	215.96
195	239.93
200	252.4
220	305.40
230	333.799
250	394.38
290	530.68
300	567.9

Hexagonal Bar	
GRAGE: 316	
mm across the flat	kg/m
6	0.251
8	0.44
10	0.70
11	0.84
12	1.00
13	1.18
14	1.36
17	2.01
19	2.51
22	3.37
24	4.01
27	5.08
30	6.27
32	7.13
36	9.02
38	10.05
41	11.70
45	14.10
50	17.41
55	21.06
60	25.07
65	29.42

ברזי BETTS למכליות



**Prelim. Parts List for EV46110SSTS056 and EV46227SSTS056
3" and 4" Stainless Steel Emergency Valves, '056' Suffix**

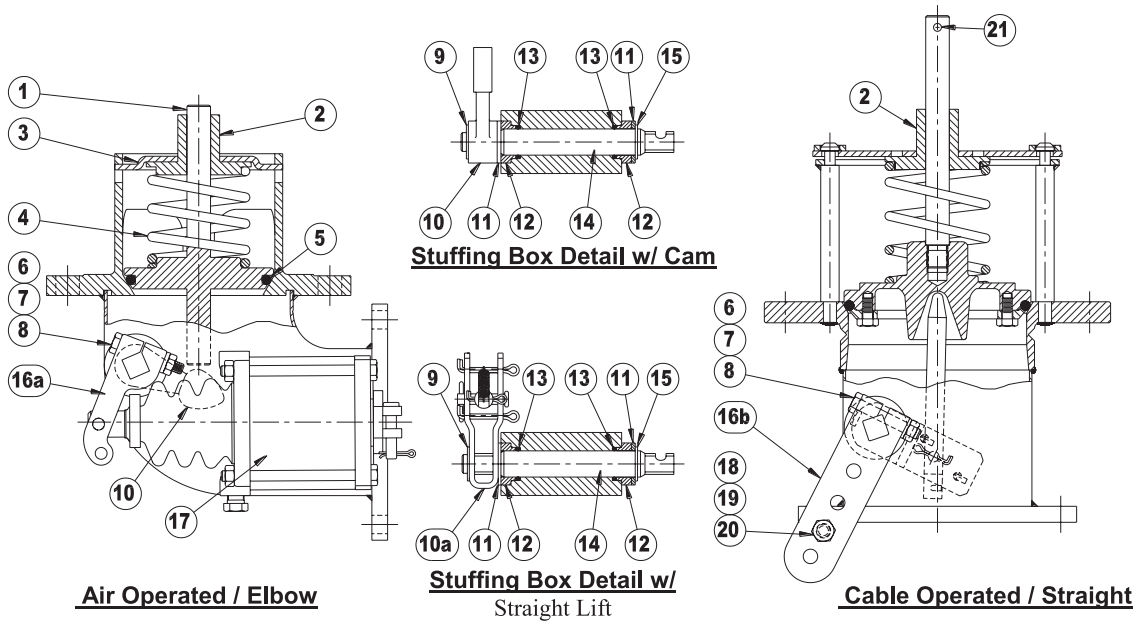

NO.	REQ.	DESCRIPTION	MATERIAL	PART NO.	
				3" VALVE	4" VALVE
1	1	Stem & O-Ring Holder	Stnls 316	18119SS	27986SS001
1a	1	O-Ring Retainer	Stnls 316	N.A.	27443SS
1b	4	Cap Screw 1/4 -28 x 1/2	Stnls 316	N.A.	9Q4174
2	1	Shaft guide	Glass-filled PTFE	19180TR	19180TR
3	1	Bonnet	Stnls 316	17888SS	27017SS
4	1	Spring	Stnls 316	17884SS	18222SS
5	1	Seat O-Ring	Tef-Sil	17890TS	19033TS
6	1	Cap Screw 1/4-20UNC x 1-1/2"	Steel - Zinc Plt.	9Q5947	9Q5947
7	1	Lockwasher 1/4"	Steel - Zinc Plt.	9Q5845	9Q5844
8	1	Hex Nut 1/4-20UNC	Steel - Zinc Plt.	9Q5806	9Q5806
9	1	Cam Retaining Ring	Stnls 15-7 Ph	9Q4933	9Q4933
10	1	Cam	Stnls 316	15086SS056 W/ 9Q5979	15086SS056 W/ 9Q5979
10a	1	Straight Lift Assembly	Stnls 316	N.A.	N.A.
11	2	Washer	PTFE	15432TF	15432TF
12	2	Retaining Sleeve	Stnls 316	18467SS	18467SS
13	2	Cam Shaft O-Ring	Tef-Sil	17946TS	17946TS
14	1	Cam Shaft	Stnls 316	18469SS	18469SS
15	1	Spacer Sleeve Retaining Ring	Stnls 15-7 Ph	9Q4970	9Q4970
16a	1	Lever Arm - Air Cylinder	Steel - "E" Coated	18366EY	18366EY
16b	1	Lever Arm - Cable	Steel - "E" Coated	10587EY	10587EY
17	1	Air Cylinder	Aluminum / Nitrile	AC35005ALB	AC35005ALB
18	1	Bolt 5/16-18UNC x 1" lg.	Steel - Zinc Plt.	9Q5829	9Q5829
19	1	Lockwasher 5/16"	Steel - Zinc Plt.	9Q5847	9Q5847
20	1	Hex Nut 5/16-18UNC Thd.	Steel - Zinc Plt.	9Q5808	9Q5808
21*	1	Bail Pin 3/16 x 1" lg.	Stnls 420	9Q5901	9Q5901
22	1	Stuffing Box Boot	Neoprene	19937NE	19937NE
23	1	Cable Tie	Nylon	9W3384	9W3384



שסתומים FORT VALE עבור מכליות



2½" BSP Super Maxi Emergency Relief Valve - 2½" BSP male connection with 65mm nominal bore. Suitable for a pressure range of between 2 - 75 PSI (0.14 - 5.17 Bar). Contact parts manufactured in 316 stainless steel fitted with Fortyt seals as standard. Complete with rubber/PTFE tank seal.

Options - combined pressure/vacuum version. Flanged connections available. High pressure range of extended body valves. A range of alternative seal materials is available.

2½" BSP Pressure Only Super Maxi Relief Valve



Range

Part No.	Common Valve Configurations
010/13200	31.8 PSI (2.19 Bar)
010/14800	48.0 PSI (3.31 Bar)
010/15400	53.8 PSI (3.71 Bar)
010/16300	63.8 PSI (4.40 Bar)

NB Above part number varies according to valve pressure and vacuum settings. These are standard settings.

Associated Parts

Part No.	Associated Parts
600/1000	2½" BSP weld-in socket
176/7020	Adaptor assembly for bursting disc
176/3150	Tank weld-in pad
176/7001	Adaptor flange for bursting disc
862/XXXX *	65mm bursting disc – full range available
5005-398	CNAF/PTFE gasket to suit weld-in pad /adaptor flange
921/07BBSP	0-100 PSI pressure gauge, bottom entry, brass internal parts
921/07RBSP	0-100 PSI pressure gauge, rear entry, brass internal parts
920/07BBSP	0-100 PSI pressure gauge, bottom entry, stainless steel internal parts
176/2900 *	Removable flameproof gauze
176/6000 *	Gauzed cowl

שסתומים FORT VALE עבור מכליות

Specification

Weight 4.12 Kg *Varies
Temperature Range Dependant upon seal material

Design Approval by Lloyds Register of Shipping.

Tests may be witnessed and valves individually stamped by an independent inspectorate by arrangement.

Test certificates are supplied as standard.

Valve flow rates are available by request.

*** Fitting ancillary items in the flow stream will alter the valve flow rate.**



Fitting Details

Example shown : 010/1XX00

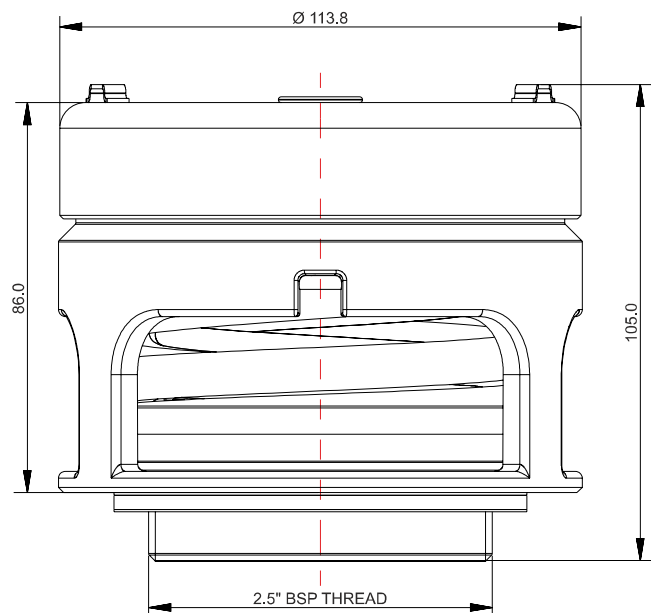
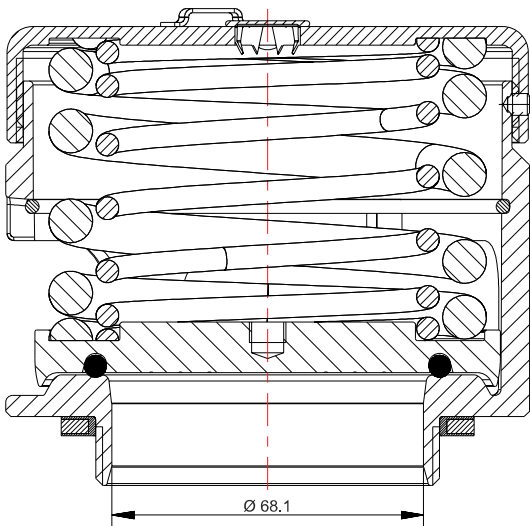

פלי-ג'ל לטיפול בפלב"ם אחרי ריתוך



פלי ג'ל PELI - GEL

פלי ג'ל היינו חומר המיועד לטיפול בפלב"ם לאחר ריתוך.

החומר מסיר תחמוצות שחורות, חלודה, ומסייע במניעת קורוזיה (פסיביציה). החומר משאיר את פני השטח של המוצר בגוון מט. מתאים לנתכים 304, 316, PH 15-5, PH 17-4, אינו מתאים לנתך 303. מתאים לתקן אמריקאי ASTM-A380. הכהנה לתקנים AMS-PS2700, ASTM-QQ-P-35C, ASTM-A967.

הרכב כימי

1. חומצה חנקתית.
2. מלחי חומצה פלואורית.
3. דטרגנטים נוניוניים עמידים בחומצות.
4. תוספי הסמכה.

הוראות שימוש:

1. יש לנער היטב את החומר שבאריזה לפני השימוש.
2. חשוב מאוד לנקות את החלקים המטופלים מלכלוך בעיקר משמנים וגריז (מומלץ להשתמש במוצרים כגון מסירי שומן).
3. מריחה בעזרת מכחול או מברשת שכבת פלי ג'ל על ריתוך.
4. משך שהייה 15-45 דקות על פי סוג הריתוך, חומר הגלם ומצב פני השטח, רצוי לא פחות מ-10 דקות.
5. שטיפה במים תוך כדי הברשה במברשת פלסטית.
6. במידה והתוצאה אינה משביעה רצון ניתן לחזור על התהליך.
7. ייבוש בעזרת אוויר דחוס ו/או במטלית או נייר נקיים.
8. יש לשטוף את המכחול או המברשת לאחר השימוש.

הערות שימוש חשובה:

1. אסור להוסיף לפלי ג'ל מים או כל חומר לדילול.
2. אסור למרוח פלי ג'ל על מתכת חמה מיד לאחר הריתוך.
3. רצוי לא למרוח את פלי ג'ל על שטח חשוף לקרינת שמש חזקה, מחשש לפעילות מהירה של החומר.
4. אחסון במקום קריר ומוצל. אין לחשוף את המוצר לקרני השמש.

הוראות בטיחות:

1. יש לעבוד עם כפפות פלסטיק או גומי, ביגוד מגן ומשקפי מגן.
2. יש לעבוד בסביבת עבודה מאווררת.
3. במידה והנוזל ניתז על הגוף - יש לשטוף מיד בהרבה מים זורמים ולפנות לטיפול רפואי במידת הצורך.
4. במידה ויש פגיעה בעיניים יש לשטוף מיד כ-5 דקות רצוף במי ברז ולפנות לטיפול רפואי.

זהירות חומצות חזקות

פלידול לניקוי והברקת משטחי נירוסטה

פלידול - PELIDOL

שימושים

פלידול משמש לניקוי והברקת משטחי נירוסטה מכתמי שמן, אבנית ולכלוכים שונים.

הרכב כימי

נוזל הפלידול מורכב מריכוזים מיוחדים של החומרים הבאים:

1. חומצה פוספורית ופוספטים שונים.
2. דטרגנטים אורגניים.
3. אמולגטורים אורגניים.
4. תוספות של חומרים מייצבים ואינהיביטורים.

הוראות שימוש:

להבריש, לרסס או למרוח את הנוזל על פני השטח, להשהות 30 דקות. לשטוף בזרם מים קרים או חמים.

הוראות בטיחות:

פולידול הינו חומר מתאים לניקיון למוצרי פלב"ם לתעשיית המזון בתנאי שבוצעה שטיפה יסודית לאחר הניקיון בדרסידול. פולידול הינו נוזל חומצי. יש לעבוד עם משקפי מגן וכפפות גומי. במקרה של פגיעה בעיניים או בעור יש לשטוף במים זורמים למשך 10 דקות.

מספר או"מ: 1805, קוד חרום (R2) קבוצת סיכון: 8

זהירות חומצה - לא למאכל



נוזל להסרת חלודה מנירוסטה P-101

נוזל להסרת חלודה מנירוסטה ואלומיניום

P-101 הינו נוזל המיועד לניקוי והסרת כתמי חלודה, אבנית ולכלוכים ממשטחי נירוסטה ואלומיניום. מתאים לניקיון למוצרי פלב"ם ואלומיניום בתעשיית המזון.



הרכב החומר:

1. חומצה זרחתית
2. חומצה פלואורית.
3. ממיסים אורגנים.
4. דטרגנטים נוניוניים.

הוראות שימוש:

1. לנקות את החלקים המטופלים משמנים וגריז (מומלץ להשתמש במסיר שומן G-207 של פלימת)
2. הנוזל מוכן לשימוש. **אין למהול את הנוזל !!!**
3. למרוח, לטבול או לרסס על פני השטח עם P-101.
4. להשהות למשך 5-30 דקות על פי סוג המוצר ומצב פני השטח.
5. שטיפה במי רשת או במים מטופלים עד הגעה ל-PH=7 (ניטרלי).
6. ייבוש בעזרת אוויר דחוס ו/או ניגוב במטלת או נייר נקיים.

הוראות בטיחות:

1. יש לעבוד עם כפפות פלסטיק, ביגוד מגן ומשקפי מגן.
2. יש לעבוד בסביבת עבודה מאווררת.
3. במידה והנוזל ניתז על הגוף - יש לשטוף מיד בהרבה מים זורמים ולפנות לטיפול רפואי במידת הצורך.
4. במידה ויש פגיעה בעיניים, יש לשטוף מיד כ-5 דקות רצוף במי ברז זורמים ולפנות לטיפול רפואי.

זהירות, חומצות חזקות !!!

נוזל למכונת פסיבציה - P-501

שימושים

ניקוי והברקת ריתוכי נירוסטה במכשיר ניקוי

הרכב כימי

30-50	7664-38-2	חומצה זרחתית
0-3	26027-38-3	NP-9
0-3		מעכבים
0-3		אינהיביטורים
		מים
		השלמה ל-100

הוראות שימוש:

השתמש בצידוד מגן כגון כפפות, משקפי מגן, נעלי בטיחות. ספוג בחול. עבודה במקום מאוורר היטב. במקרה של שפך יש להשתמש במיגון אישי של משקפי שמש, כפפות, בביגוד ובנעלי מגן.

הוראות בטיחות:

לא ידועות תופעות לוואי בשימוש רגיל
עלול לגרום גירוי בעור ובעיניים, ובבליעה לשלשול והקאות
החומר יציב ואינו מתפלמר. אסור במגע עם חומרים מחמצנים ועם חומצות חזקות.

זהירות חומצה - לא למאכל

לניקוי תחמוצות ושאריות ריתוך P-250

נוזל המיועד לטיפול בפלב"ם לאחר סיום עבודות שונות כגון עיבוד שבבי, טיפול תרמי, ליטוש מכני או ריתוך. החומר מסיר תחמוצות שחורות (אוקסידים), אבנית, חלודה ומסייע במניעת קורוזיה. החומר משאיר את פני השטח של המוצר בגוון מט. ניתן ליישום בטבילה או בהברשה והשהיה על המוצר.



מתאים לנתכים 304, 316, PH 17-4, PH 15-5 אינו מתאים לנתך 303.

מתאים לתקן אמריקאי ASTM-A 380
כהכנה לתקנים ASTM-A967, ASTM-QQ-35C, AMS-PS2700.

הרכב כימי

P-250 הינו תמיסה מימית הכוללת:

1. חומצה חנקתית מהולה
2. מלחי חומצה פלואורית.
3. דטרגנטים נוניוניים עמידים בחומצות.

הוראות שימוש:

1. חשוב מאוד לנקות את החלקים המטופלים מלכלוך בעיקר משמנים וגרזי.
2. הנוזל מוכן לשימוש - **אין למהול את הנוזל!!!**
3. טמפרטורת עבודה 20-35 C.
4. משך הטבילה 5-60 דקות על פי סוג המוצר ומצב פני השטח.
5. שטיפה במי רשת או במים מטופלים עד הגעה ל-PH=7 (ניטרלי).
6. ייבוש בעזרת אוויר דחוס ו/או ניגוב במטלית או נייר קיים.

הוראות לאורך זמן באמבט:

1. את נפח התמיסה באמבט שיוורד בעקבות הנגר יש להשלים בתמיסה טריה.
2. כאשר הפעילות על פני שטח המוצר לא מספקת בזמני הטיפול הרגילים, יש להאריך את זמן הטיפול. בעבודה בטמפרטורה נמוכה יש להאריך את זמן הטבילה.
3. במידה ותוספת הזמן אינה מביאה לתוצאה הרצויה, יש להחליף את כל תכולת האמבט בתמיסה טריה.

הוראות בטיחות:

1. יש לעבוד עם כפפות פלסטיק, ביגוד מגן ומשקפי מגן.
2. יש לעבוד בסביבת עבודה מאווררת.
3. במידה והנוזל ניתז על הגוף - יש לשטוף מיד בהרבה מים זורמים ולפנות לטיפול רפואי במידת הצורך.
4. במידה ויש פגיעה בעיניים יש לשטוף מיד כ-5 דקות רצוף במי ברז ולפנות לטיפול רפואי.

הירות חומצות חזקות

לקונקט מבחר מגוון של פתחי אדם מנירוסטה ואטמים בגדלים ובתצורות שונות עבור כל סוגי המיכלים מנירוסטה.
פתחי האדם מיובאים מחברות מהשורה הראשונה בתחום.
* במלאי סוגים נוספים

פנימית	סוג פתיחה
440X310mm	מידות
3 bar	לחץ עבודה
60X8mm	צווארון
EPDM	סוג אטם
A714 - 440310LAV	מק"ט
A716 - 440310LAV	מק"ט

פתח אדם אובלי קטן - דגם A7

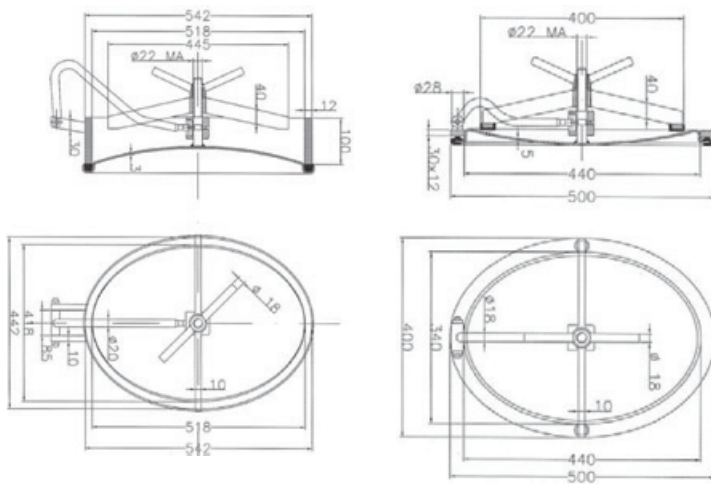

פתח אדם עגול קטן

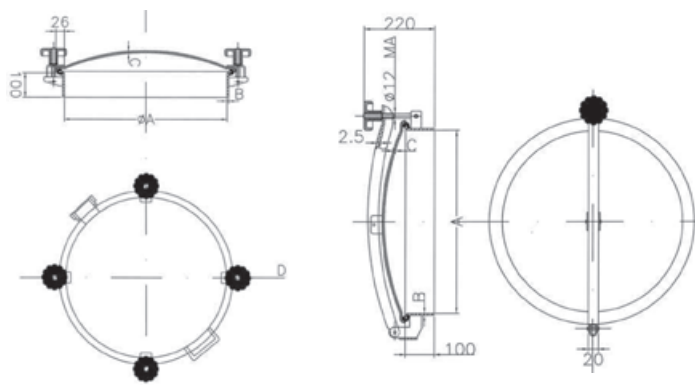

D20

D22

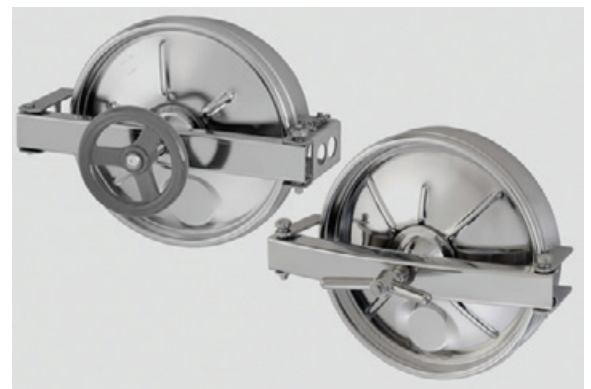

פתח אדם מלבני

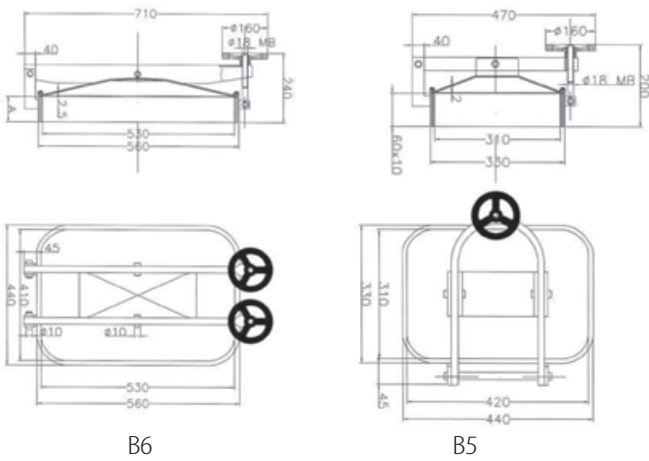

אטמים לפתחי אדם (EPDM, NBR, SILICON)

לקונקט מבחר של אטמים
לפתחי אדם בגדלים
ובתצורות שונות



למגט קונקט התמחות בתחום מערכות ניקוז מנירוסטה לתעשייה, ויתרונה הוא במתן פתרונות מתקדמים, המותאמים על פי דרישת הלקוח. מערכות מסוג זה הותקנו במפעלי תרופות, מזון וכימיה מובילים בארץ.



P.005

GULLY 300X300
OUTLET \varnothing 101,6/110 mm

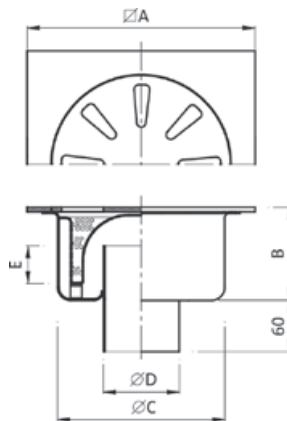

Features

Finish: **Sand-blast**

Also available: with or without basket, with cover fastened with a screw, and also with top plate of different thickness.

On request round model.

Item.	Main Measurements (mm)					Capacity (Kg)		Outlet capacity
	\varnothing A	B	\varnothing C	\varnothing D	E	Concentrated load	Distributed load	Lt/min.
P 005	300	126	220	101,6 110	60	850	6500	140

P.007

REINFORCED GULLY 300X300
OUTLET \varnothing 101,6/110 mm

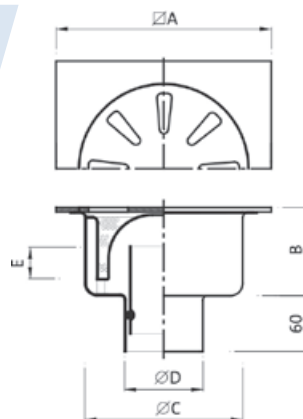

Features

Finish: **Sand-blast**

Also available: with or without basket, with cover fastened with a screw, and also with top plate of different thickness.

On request round model.

Item.	Main Measurements (mm)					Capacity (Kg)		Outlet capacity
	\varnothing A	B	\varnothing C	\varnothing D	E	Concentrated load	Distributed load	Lt/min.
P007	300	145	220	101,6 110	60	1600	16400	130

P.024

GULLY 150X150
OUTLET \varnothing 50 mm

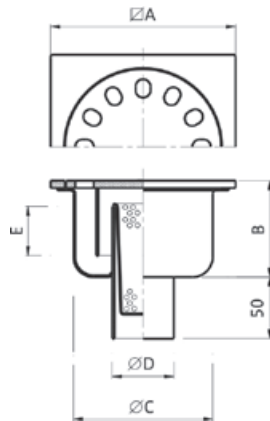

Features

Finish: Sand-blast

Also available with or without basket and with cover fastened with a screw.

On request round model.

Item.	Main Measurements (mm)					Capacity (Kg)		Outlet capacity
	\varnothing A	B	\varnothing C	\varnothing D	E	Concentrated load	Distributed load	Lt/min.
P 024	150	80	110	50	35	1000	5000	38

P.025

GULLY 250x250
OUTLET \varnothing 76 mm
WITH REMOVABLE SIPHON

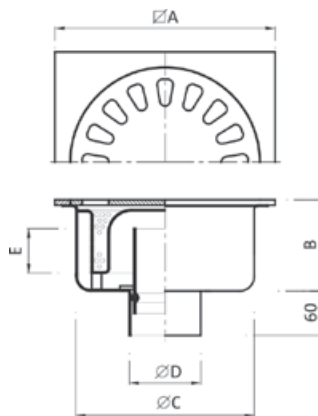

Features

Finish: Sand-blast

Also available: with or without basket, with cover fastened with a screw, and also with top plate of different thickness.

On request round model.

Item.	Main Measurements (mm)					Capacity (Kg)		Outlet capacity
	\varnothing A	B	\varnothing C	\varnothing D	E	Concentrated load	Distributed load	Lt/min.
P 025	250	115	195	76	50	850	6500	46

P.026

GULLY 300X300
OUTLET \varnothing 110 mm
WITH REMOVABLE SIPHON

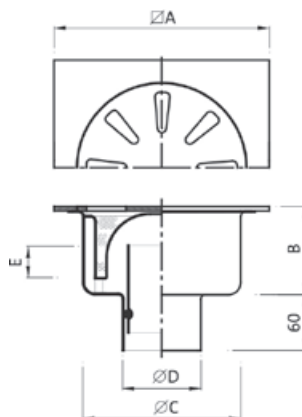

Features

Finish: Sand-blast

Also available: with or without basket, with cover fastened with a screw, and also with top plate of different thickness.

On request round model.

Item.	Main Measurements (mm)					Capacity (Kg)		Outlet capacity
	\varnothing A	B	\varnothing C	\varnothing D	E	Concentrated load	Distributed load	Lt/min.
P.026	300	126	220	110	60	850	6500	130

P.028

GULLY 150x150
OUTLET \varnothing 50 mm

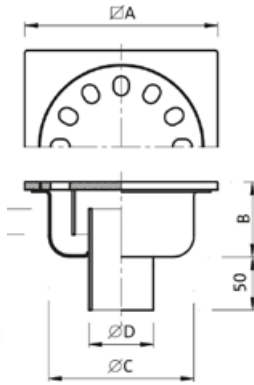

Features

Finish: **Sand-blast**

Also available with or without basket and with cover fastened with a screw.

On request round model.

Item.	Main Measurements (mm)					Capacity (Kg)		Outlet capacity
	\varnothing A	B	\varnothing C	\varnothing D	E	Concentrated load	Distributed load	Lt/min.
P.028	150	55	110	50	20	1000	5000	38

P.30L/2

GULLY 250X250
OUTLET \varnothing 76/80 mm

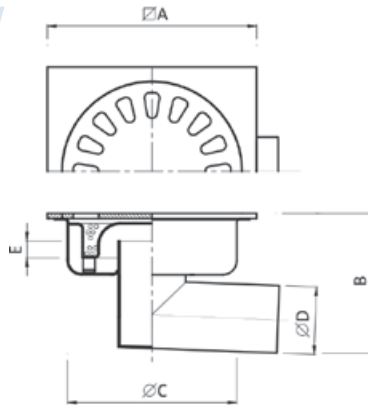

Features

Finish: **Sand-blast**

Also available with or without basket and with cover fastened with a screw.

On request round model.

Item.	Main Measurements (mm)					Capacity (Kg)		Outlet capacity
	\varnothing A	B	\varnothing C	\varnothing D	E	Concentrated load	Distributed load	Lt/min.
P.030L	250	175	195	76	25	850	6500	80
P.016L	250	200	195	80	50	850	6500	80

P.064

GULLY 250x250
OUTLET \varnothing 76/80 mm

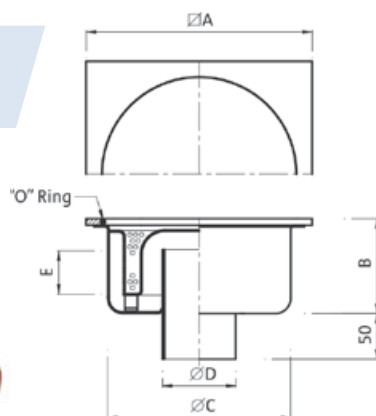

Features

Finish: **Sand-blast**

Also available: with or without basket, lower and round version, with cover fastened with a screw.

Sucker, accessory sell separately.

Item.	Main Measurements (mm)					Capacity (Kg)		Outlet capacity
	\varnothing A	B	\varnothing C	\varnothing D	E	Concentrated load	Distributed load	Lt/min.
P.064	250	115	195	76	50	850	6500	80

P.065

GULLY 300x300
OUTLET \varnothing 101,6/110 mm

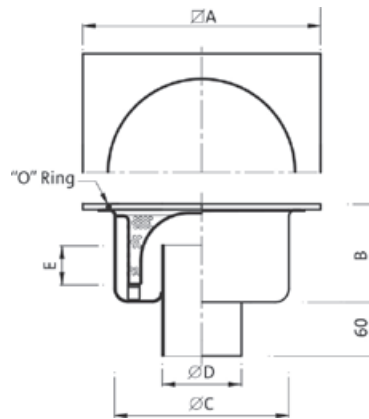

Features

Finish: Sand-blast

Also available: with or without basket, lower and round version, with cover fastened with a screw. Sucker, accessory sell separately.

Item.	Main Measurements (mm)					Capacity (Kg)		Outlet capacity
	\varnothing A	B	\varnothing C	\varnothing D	E	Concentrated load	Distributed load	Lt/min.
P.065	300	126	220	110 101,6	60	850	6500	130

P.074

GULLY 300X300
WITH SEPARATED BASKET
OUTLET \varnothing 101,6/110 mm

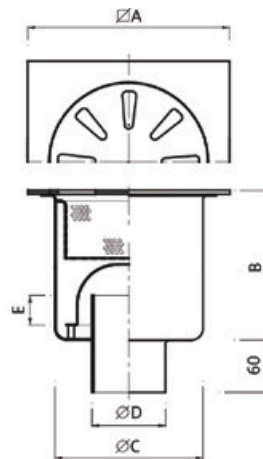

Features

Finish: Sand-blast

Also available with top plate of different thickness. On request round model.

Item.	Main Measurements (mm)					Capacity (Kg)		Outlet capacity
	\varnothing A	B	\varnothing C	\varnothing D	E	Concentrated load	Distributed load	Lt/min.
P.074	300	220	220	101,6 110	60	850	6500	130

P.076

GULLY 300X300
WITH SEPARATED BASKET
OUTLET \varnothing 101,6/110 mm

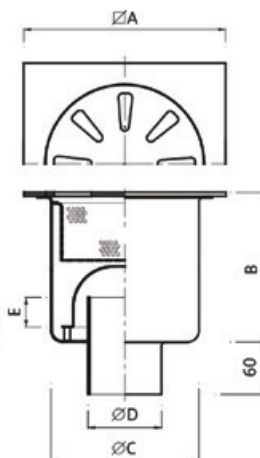

Features

Finish: Sand-blast

Also available with top plate of different thickness. On request round model.

Item.	Main Measurements (mm)					Capacity (Kg)		Outlet capacity
	\varnothing A	B	\varnothing C	\varnothing D	E	Concentrated load	Distributed load	Lt/min.
P.076	350	250	290	154	60	600	4000	220

P.023

They represent an excellent solution where a channel with a high drainage capacity is called for together with the functionality of a grating cover enabling them to be inspected throughout.

Combined with 300 x 300 mm collection gullies, the same as the PC.001 slot channel systems, they are easily washed and inspected and the aspects of hygiene and cleanliness are provided for in compliance with Community regulations. Protection from sewerage discharge is ensured by an anti-smell siphon and by a removable filter basket.

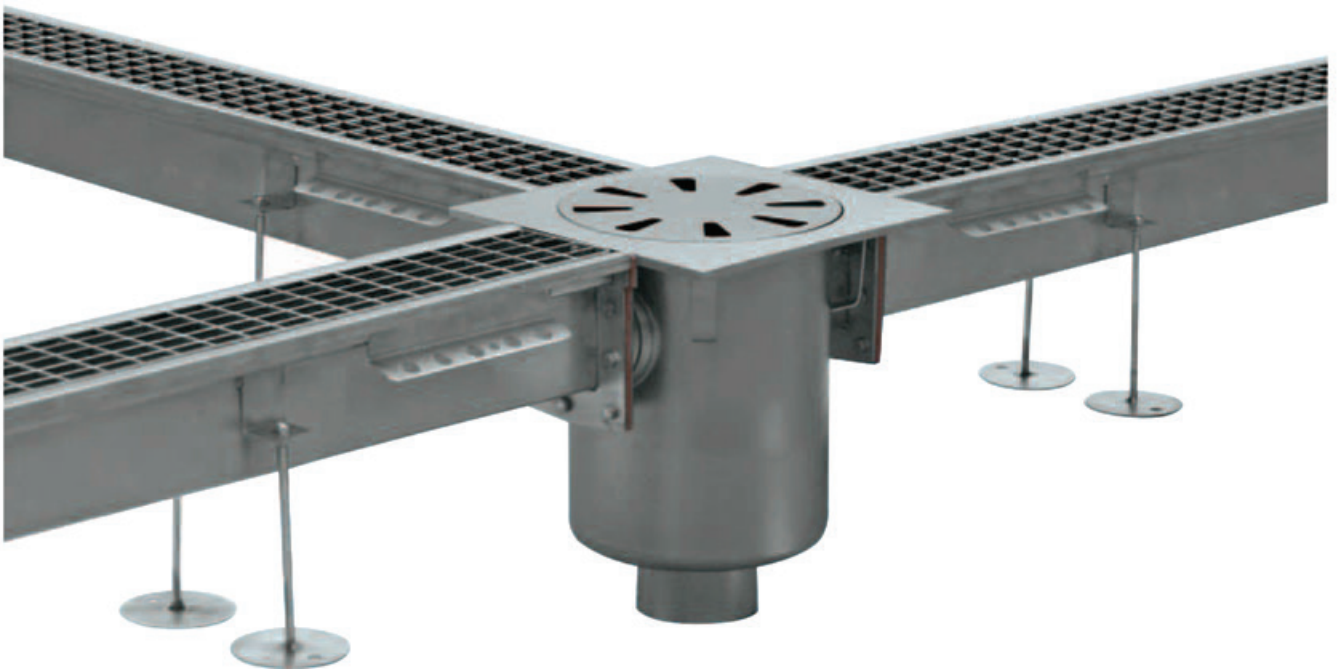

Main Features	
Channel width on the floor	150mm
Inside channel width	70mm
Thickness of material	2mm (3mm on request)
Drainage slope	0,4% (4mm per linear metre)
Minimum height	70mm
Maximum height	95mm (30 metres)
Max. transport length	4/6 mt.
Cramps for anchoring	every 330mm
Flanges with screws	every 4/6 m.

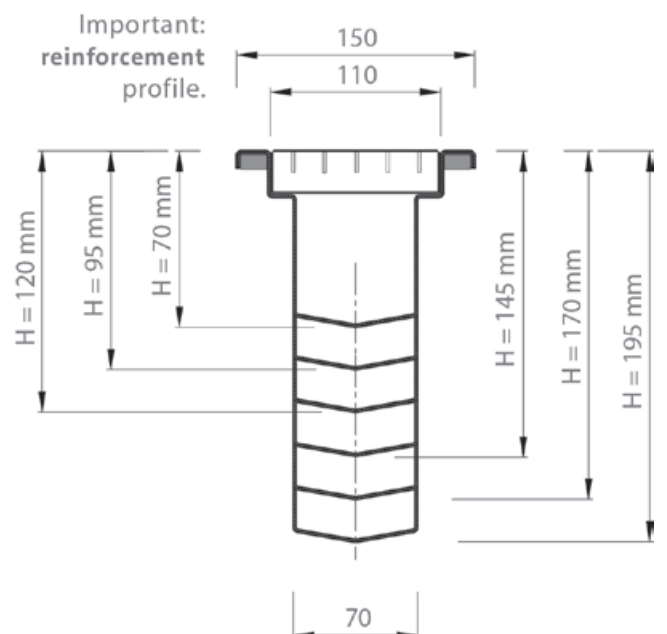

Section of the channel with a sequence of the variation of the slope up to 30.00 mt; the heights are with reference to module lengths of 6.00 mt.

NOTE: Work is regularly carried out with totally personalised lengths taking no account of standard modules.

PC.001

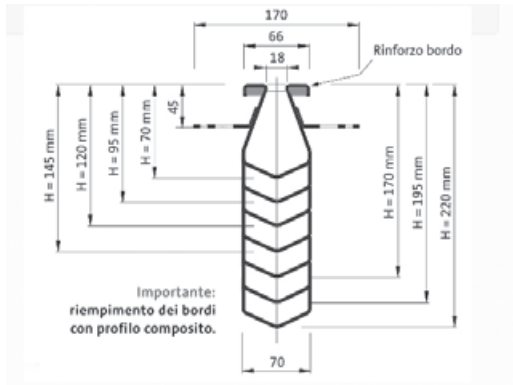

SLOT CHANNELS SYSTEMS PC.001 WITH LOWER GULLIES

Home Prodotti Channels Drainage system in stainless steel Stainless steel slot channels systems
Slot channels systems PC.001 with LOWER GULLIES

Features

The "Leoni" slot channels is the ideal solution for the drainage of industrial flooring of all types.

Manufactured entirely of AISI 304 stainless steel (or AISI 316 on request), combined with 300x300mm collection gullies they are easily washed and inspected and the aspects of hygiene and cleanliness are provided for in compliance with Community regulations.

Protection from sewerage discharge is ensured by an anti-smell siphon and by a removable filter basket.

Their structure, thanks also to the special cramps for anchoring in concrete make the channel especially tough in situations with high levels of flow-rate.

The construction of these systems is carried out completely in accordance with the requirements of the customer with one of our support technicians; in fact every quotation will be provided with its associated drawing showing the principal technical characteristics.

In the event that the supply is for large quantities the various modules can be supplied in lengths of 5,00 m.

For small supplies, to optimise the transport operations, the various pieces can be assembled into maximum lengths of 4,00 meters.

The assembly of the various gullies and the channels is provided for by means of flanges with silicon seals that are secured with bolts to ensure that they remain water-tight. Mounting kit is supplied directly from us.

NOT STANDARD GRATING COVERS FOR CHANNELS

Slotted panel in heavy duty sheet steel

Features

Slotted panel in heavy duty sheet steel, particularly used for channel PC.023 and PC.024



Grating panel with anti-slip grooves

Features

For all models.



Flat bar panel

Features

Excellent suitability for vehicles for all models



Panel in textured heavy duty sheet metal

Features Panel in textured heavy duty sheet metal with slots and reinforcements in heel-proof plate.
Good suitability for vehicles for all models



Panel in perforated sheet metal

Features Panel in perforated sheet metal normally used with channel PC.023
Not suitable for vehicles

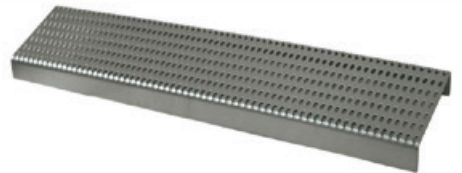

Heavy duty plate panel

Features
Heavy duty plate panel with square section bar reinforcements, particularly used for channels PC.023 and PC.024.
Excellent suitability for vehicles.



משאבות סניטריות מאיטליה בעלות אימפלר בורגי משאבות צנטרפוגליות דגם TCD תוצרת Technicapompe

חשיבות סחרור היין בשלבי התסיסה הינה קריטית ביותר. השפעה שלילית של סחרור היין באמצעות משאבות צנטרפוגליות מכל סוג שהוא הנו ברור וידוע. כך המקרה גם במשאבות בעלות אימפלר גומי אשר הן בעלות מהירות סיבוב גבוהה.

משאבות סחרור היין מחב' Technicapompe דגם TCD הן היחידות בעלות אימפלר נירוסטה בורגי המבטיח סחרור היין בסל"ד נמוך ובצורה בורגית דבר המאפשר מעבר קליפות, ענבים וגרעינים מבלי לגרום ל"שבר" או "טחינה" של החומר המועבר. דגם זה משווק היום בהצלחה רבה בכל העולם וגם בישראל במספר רב של יקבים.

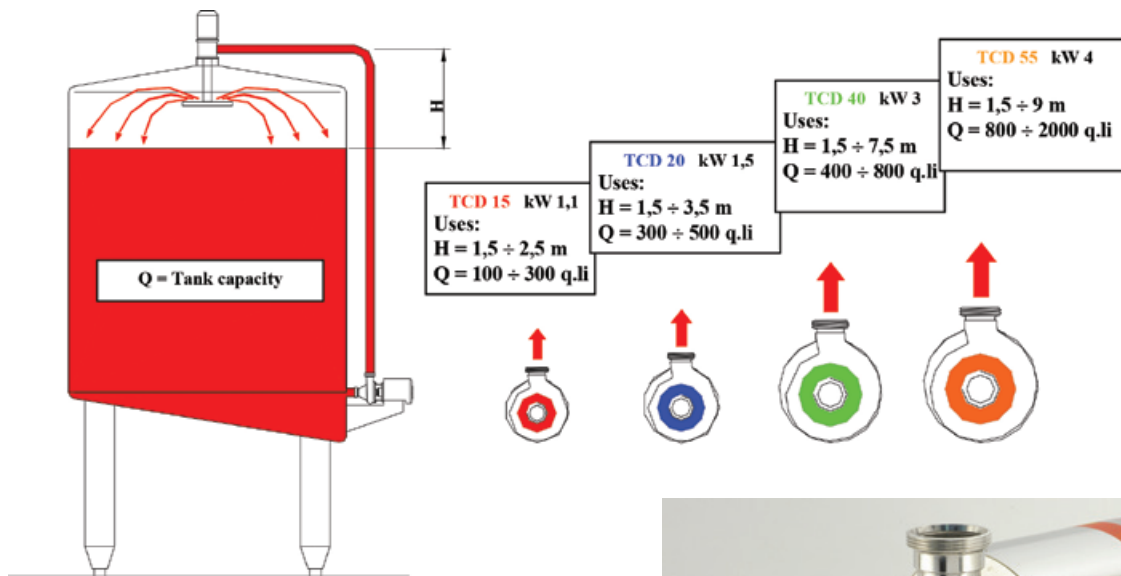
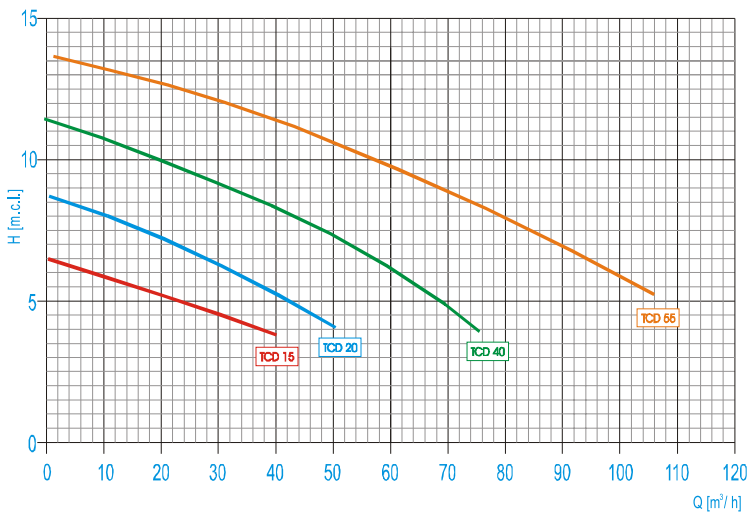

www.mgt-connect.co.il



מגט קונקט בע"מ

אזור תעשייה קורן | ת.ד. 499 מעלות | 2101401
טלפון: 04-9972227 | פקס: 04-9576085
sales@mgt-connect.co.il